



**Bloomfield, NJ**



**BLOCK :** 970  
**LOT :** 75  
**QUAL :**  
**VCS :** 401

Sale Price
<b>\$330,000</b>
1/12/2018
Deed 20180/5459
Non-Usable info
Short Sale

**LOCATION :** 973 BROAD STREET

**Land**

**LOT SIZE (acres) :** 0.140

**Improvements**

**TYPE/USE :** Single Family  
**STYLE :** Split Level  
**YEAR BUILT :** 1955  
**LIVABLE AREA (sq. ft) :** 1,816  
**BASEMENT:** Yes w/finish  
**BED / BATH :** 3BR/1.2BA  
**HEAT; AC :** Elec. BB; Radiator; None

**Additional Images**





**Bloomfield, NJ**



**BLOCK :** 1084  
**LOT :** 5  
**QUAL :**  
**VCS :** 401

Sale Price
<b>\$345,000</b>
4/3/2019
Deed 20190/36647
Non-Usable info

**LOCATION :**

1161 BROAD STREET

**Land**

**LOT SIZE (acres) :** 0.120

**Improvements**

**TYPE/USE :** Single Family

**STYLE :** Split Level

**YEAR BUILT :** 1956

**LIVABLE AREA (sq. ft) :** 1,736

**BASEMENT:** Yes

**BED / BATH :** 3BR/2.1BA

**HEAT; AC :** Forced Air; None

**Additional Images**





**Bloomfield, NJ**



**BLOCK :** 1051  
**LOT :** 86  
**QUAL :**  
**VCS :** 401

Sale Price
<b>\$493,000</b>
6/18/2019
Deed 20190/62816
Non-Usable info

**LOCATION :** 1172 BROAD STREET

**Land**

**LOT SIZE (acres) :** 0.150

**Improvements**

**TYPE/USE :** Single Family

**STYLE :** Colonial

**YEAR BUILT :** 1939

**LIVABLE AREA (sq. ft) :** 1,320

**BASEMENT:** Yes w/finish

**BED / BATH :** 3BR/1.1BA

**HEAT; AC :** Forced Air; All Combo

**Additional Images**







**Bloomfield, NJ**



**BLOCK :** 970  
**LOT :** 2  
**QUAL :**  
**VCS :** 401

Sale Price
<b>\$308,000</b>
9/27/2019
Deed 20191/7141
Non-Usable info

**LOCATION :** 953 BROAD STREET

**Land**

**LOT SIZE (acres) :** 0.160

**Improvements**

**TYPE/USE :** Single Family

**STYLE :** Colonial

**YEAR BUILT :** 1928

**LIVABLE AREA (sq. ft) :** 1,790

**BASEMENT:** Yes w/finish

**BED / BATH :** 6BR/2BA

**HEAT; AC :** Radiator; None

**Additional Images**







**Bloomfield, NJ**



**BLOCK :** 1324  
**LOT :** 27.01  
**QUAL :**  
**VCS :** 401A

Sale Price
<b>\$580,000</b>
2/26/2018
Deed 20180/22769
Non-Usable info

**LOCATION :**

1686 BROAD STREET

**Land**

**LOT SIZE (acres) :** 0.460

**Improvements**

**TYPE/USE :** Single Family

**STYLE :** Colonial

**YEAR BUILT :** 1870

**LIVABLE AREA (sq. ft) :** 2,304

**BASEMENT:** Yes w/finish

**BED / BATH :** 4BR/2.1BA

**HEAT; AC :** HWBB; Radiator; None

**Additional Images**





**Bloomfield, NJ**



**BLOCK :** 1321  
**LOT :** 20  
**QUAL :**  
**VCS :** 401A

Sale Price
<b>\$325,000</b>
4/16/2018
Deed 20180/39300
Non-Usable info

**LOCATION :** 1634 BROAD STREET

**Land**

**LOT SIZE (acres) :** 0.140

**Improvements**

**TYPE/USE :** Single Family

**STYLE :** Ranch

**YEAR BUILT :** 1961

**LIVABLE AREA (sq. ft) :** 1,165

**BASEMENT:** Yes w/finish

**BED / BATH :** 2BR/2BA

**HEAT; AC :** HWBB; All Sep

**Additional Images**





**Bloomfield, NJ**



**BLOCK :** 1326  
**LOT :** 17  
**QUAL :**  
**VCS :** 401A

Sale Price
<b>\$289,000</b>
4/25/2018
Deed 20180/39569
Non-Usable info

**LOCATION :** 1591 BROAD STREET

**Land**

**LOT SIZE (acres) :** 0.120

**Improvements**

**TYPE/USE :** Single Family  
**STYLE :** Cape Cod  
**YEAR BUILT :** 1956  
**LIVABLE AREA (sq. ft) :** 840  
**BASEMENT:** Yes w/finish  
**BED / BATH :** 2BR/1BA  
**HEAT; AC :** Forced Air; None

**Additional Images**







**Bloomfield, NJ**



**BLOCK :** 1173  
**LOT :** 3  
**QUAL :**  
**VCS :** 401A

Sale Price
<b>\$279,300</b>
6/5/2018
Deed 20180/55123
Non-Usable info
First Sale after Foreclosure

**LOCATION :** 1338 BROAD STREET

**Land**

**LOT SIZE (acres) :** 0.230

**Improvements**

**TYPE/USE :** Single Family

**STYLE :** Cape Cod

**YEAR BUILT :** 1952

**LIVABLE AREA (sq. ft) :** 1,751

**BASEMENT:** Yes

**BED / BATH :** 4BR/2.1BA

**HEAT; AC :** Forced Air; All Combo

**Additional Images**





**Bloomfield, NJ**



**BLOCK :** 1173  
**LOT :** 1  
**QUAL :**  
**VCS :** 401A

Sale Price
<b>\$330,000</b>
7/13/2018
Deed 20180/75087
Non-Usable info

**LOCATION :** 2 MOUNTAIN AVENUE

**Land**

**LOT SIZE (acres) :** 0.110

**Improvements**

**TYPE/USE :** Single Family

**STYLE :** Ranch

**YEAR BUILT :** 1955

**LIVABLE AREA (sq. ft) :** 897

**BASEMENT:** Yes w/finish

**BED / BATH :** 2BR/1BA

**HEAT; AC :** Forced Air; All Combo

**Additional Images**







**Bloomfield, NJ**



**BLOCK :** 1322  
**LOT :** 47  
**QUAL :**  
**VCS :** 401A

Sale Price
<b>\$465,000</b>
8/17/2018
Deed 20180/77131
Non-Usable info

**LOCATION :** 20 ALEXANDER AVENUE

**Land**

**LOT SIZE (acres) :** 0.130

**Improvements**

**TYPE/USE :** Single Family

**STYLE :** Colonial

**YEAR BUILT :** 1928

**LIVABLE AREA (sq. ft) :** 1,979

**BASEMENT:** Yes w/finish

**BED / BATH :** 4BR/2.1BA

**HEAT; AC :** HWBB; None

**Additional Images**







**Bloomfield, NJ**



**BLOCK :** 1326  
**LOT :** 25.02  
**QUAL :**  
**VCS :** 401A

<a href="#">Sale Price</a>
<b>\$560,000</b>
8/28/2018
Deed 20180/79040
<a href="#">Non-Usable info</a>

**LOCATION :**

1621 BROAD STREET

**Land**

**LOT SIZE (acres) :** 0.210

**Improvements**

**TYPE/USE :** Single Family

**STYLE :** Colonial

**YEAR BUILT :** 2009

**LIVABLE AREA (sq. ft) :** 3,223

**BASEMENT:** Yes w/finish

**BED / BATH :** 4BR/3.1BA

**HEAT; AC :** HWBB; All Sep

**Additional Images**





**Bloomfield, NJ**



**BLOCK :** 1324  
**LOT :** 9  
**QUAL :**  
**VCS :** 401A

Sale Price
<b>\$425,000</b>
12/3/2018
Deed 20181/5339
Non-Usable info

**LOCATION :** 1678 BROAD STREET

**Land**

**LOT SIZE (acres) :** 0.190

**Improvements**

**TYPE/USE :** Single Family  
**STYLE :** Colonial  
**YEAR BUILT :** 1947  
**LIVABLE AREA (sq. ft) :** 1,400  
**BASEMENT:** Yes w/finish  
**BED / BATH :** 3BR/2BA  
**HEAT; AC :** Forced Air; Elec. BB; All Combo

**Additional Images**





**Bloomfield, NJ**



**BLOCK :** 1321  
**LOT :** 27  
**QUAL :**  
**VCS :** 401A

Sale Price
<b>\$525,000</b>
7/10/2019
Deed 20190/69636
Non-Usable info

**LOCATION :** 1658 BROAD STREET

**Land**

**LOT SIZE (acres) :** 0.130

**Improvements**

**TYPE/USE :** Single Family

**STYLE :** Colonial

**YEAR BUILT :** 1979

**LIVABLE AREA (sq. ft) :** 2,930

**BASEMENT:** Yes w/finish

**BED / BATH :** 3BR/3.1BA

**HEAT; AC :** Forced Air; All Combo

**Additional Images**







**Bloomfield, NJ**



**BLOCK :** 1324  
**LOT :** 27.02  
**QUAL :**  
**VCS :** 401A

Sale Price
<b>\$505,000</b>
8/15/2019
Deed 20190/83661
Non-Usable info

**LOCATION :**

1688 BROAD STREET

**Land**

**LOT SIZE (acres) :** 0.120

**Improvements**

**TYPE/USE :** Single Family

**STYLE :** Colonial

**YEAR BUILT :** 2004

**LIVABLE AREA (sq. ft) :** 2,135

**BASEMENT:** Yes w/finish

**BED / BATH :** 4BR/2.1BA

**HEAT; AC :** Forced Air; All Combo

**Additional Images**

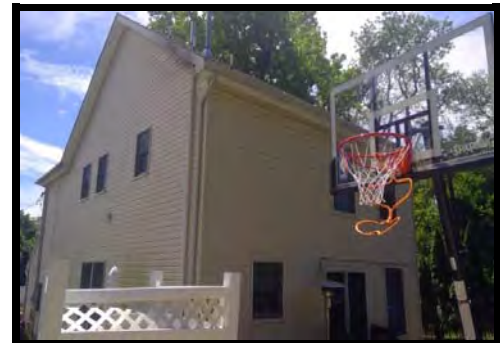



**Bloomfield, NJ**



**BLOCK :** 1186  
**LOT :** 1  
**QUAL :**  
**VCS :** 401A

Sale Price
<b>\$661,000</b>
8/26/2019
Deed 20190/85950
Non-Usable info

**LOCATION :** 1194 BROAD STREET

**Land**

**LOT SIZE (acres) :** 0.210

**Improvements**

**TYPE/USE :** Single Family

**STYLE :** Colonial

**YEAR BUILT :** 1929

**LIVABLE AREA (sq. ft) :** 1,755

**BASEMENT:** Yes w/finish

**BED / BATH :** 3BR/2.2BA

**HEAT; AC :** Radiator; All Sep

**Additional Images**





**Bloomfield, NJ**



**BLOCK :** 1172  
**LOT :** 27  
**QUAL :**  
**VCS :** 401A

Sale Price
<b>\$420,000</b>
9/6/2019
Deed 20190/89041
Non-Usable info

**LOCATION :** 1208 BROAD STREET

**Land**

**LOT SIZE (acres) :** 0.110

**Improvements**

**TYPE/USE :** Single Family

**STYLE :** Colonial

**YEAR BUILT :** 1937

**LIVABLE AREA (sq. ft) :** 1,315

**BASEMENT:** Yes w/finish

**BED / BATH :** 3BR/1BA

**HEAT; AC :** Radiator; None

**Additional Images**







**Bloomfield, NJ**



**BLOCK :** 1172  
**LOT :** 3  
**QUAL :**  
**VCS :** 401A

Sale Price
<b>\$390,000</b>
9/30/2019
Deed 20190/98102
Non-Usable info

**LOCATION :** 1320 BROAD STREET

**Land**

**LOT SIZE (acres) :** 0.110

**Improvements**

**TYPE/USE :** Single Family

**STYLE :** Colonial

**YEAR BUILT :** 1947

**LIVABLE AREA (sq. ft) :** 1,824

**BASEMENT:** Yes w/finish

**BED / BATH :** 4BR/2BA

**HEAT; AC :** Forced Air; All Combo

**Additional Images**





**Bloomfield, NJ**



**BLOCK :** 1326  
**LOT :** 25.03  
**QUAL :**  
**VCS :** 401A

Sale Price
<b>\$579,000</b>
11/18/2019
Deed 20200/115
Non-Usable info

**LOCATION :**

1627 BROAD STREET

**Land**

**LOT SIZE (acres) :** 0.220

**Improvements**

**TYPE/USE :** Single Family

**STYLE :** Colonial

**YEAR BUILT :** 2009

**LIVABLE AREA (sq. ft) :** 3,077

**BASEMENT:** Yes

**BED / BATH :** 4BR/3BA

**HEAT; AC :** HWBB; All Sep

**Additional Images**





**Bloomfield, NJ**



**BLOCK :** 1326  
**LOT :** 45  
**QUAL :**  
**VCS :** 401A

Sale Price
<b>\$454,900</b>
12/27/2019
Deed 20200/2891
Non-Usable info
Added Assmt after Sale

**LOCATION :**

1689 BROAD STREET

**Land**

**LOT SIZE (acres) :** 0.150

**Improvements**

**TYPE/USE :** Single Family

**STYLE :** Split Level

**YEAR BUILT :** 1955

**LIVABLE AREA (sq. ft) :** 1,724

**BASEMENT:** Yes w/finish

**BED / BATH :** 3BR/2BA

**HEAT; AC :** Radiator; All Sep

**Additional Images**







**Bloomfield, NJ**



**BLOCK :** 1056  
**LOT :** 26  
**QUAL :**  
**VCS :** 402

Sale Price
<b>\$350,000</b>
1/5/2018
Deed 20180/15703
Non-Usable info
First Sale after Foreclosure

**LOCATION :** 529 WATCHUNG AVENUE

**Land**

**LOT SIZE (acres) :** 0.120

**Improvements**

**TYPE/USE :** Single Family

**STYLE :** Colonial

**YEAR BUILT :** 1930

**LIVABLE AREA (sq. ft) :** 1,842

**BASEMENT:** Yes

**BED / BATH :** 4BR/1BA

**HEAT; AC :** Radiator; None

**Additional Images**





**Bloomfield, NJ**



**BLOCK :** 963  
**LOT :** 26  
**QUAL :**  
**VCS :** 402

Sale Price
<b>\$295,000</b>
2/27/2018
Deed 20180/20822
Non-Usable info

**LOCATION :** 326 WATCHUNG AVENUE

**Land**

**LOT SIZE (acres) :** 0.120

**Improvements**

**TYPE/USE :** Single Family

**STYLE :** Colonial

**YEAR BUILT :** 1938

**LIVABLE AREA (sq. ft) :** 1,148

**BASEMENT:** Yes w/finish

**BED / BATH :** 3BR/1.1BA

**HEAT; AC :** Forced Air; All Combo

**Additional Images**





**Bloomfield, NJ**



**BLOCK :** 1053  
**LOT :** 3  
**QUAL :**  
**VCS :** 402

Sale Price
<b>\$470,000</b>
8/28/2019
Deed 20190/93055
Non-Usable info

**LOCATION :** 493 WATCHUNG AVENUE

**Land**

**LOT SIZE (acres) :** 0.110

**Improvements**

**TYPE/USE :** Single Family

**STYLE :** Colonial

**YEAR BUILT :** 1929

**LIVABLE AREA (sq. ft) :** 2,346

**BASEMENT:** Yes w/finish

**BED / BATH :** 5BR/3BA

**HEAT; AC :** HWBB; None

**Additional Images**







**Bloomfield, NJ**



**BLOCK :** 935  
**LOT :** 18  
**QUAL :**  
**VCS :** 402

Sale Price
<b>\$490,000</b>
10/29/2019
Deed 20191/9093
Non-Usable info
Added Assmt after Sale

**LOCATION :** 472 WATCHUNG AVENUE

**Land**

**LOT SIZE (acres) :** 0.210

**Improvements**

**TYPE/USE :** Single Family

**STYLE :** Cape Cod

**YEAR BUILT :** 1927

**LIVABLE AREA (sq. ft) :** 1,870

**BASEMENT:** Yes w/finish

**BED / BATH :** 5BR/2BA

**HEAT; AC :** Radiator; None

**Additional Images**





**Bloomfield, NJ**



**BLOCK :** 991  
**LOT :** 161  
**QUAL :**  
**VCS :** 402

Sale Price
<b>\$380,000</b>
11/22/2019
Deed 20191/15067
Non-Usable info

**LOCATION :** 234 WATCHUNG AVENUE

**Land**

**LOT SIZE (acres) :** 0.120

**Improvements**

**TYPE/USE :** Single Family

**STYLE :** Split Level

**YEAR BUILT :** 1954

**LIVABLE AREA (sq. ft) :** 1,276

**BASEMENT:** Yes w/finish

**BED / BATH :** 3BR/1.1BA

**HEAT; AC :** Forced Air; All Combo

**Additional Images**





**Bloomfield, NJ**



**BLOCK :** 1056  
**LOT :** 7  
**QUAL :**  
**VCS :** 403

Sale Price
<b>\$460,000</b>
7/29/2019
Deed 20190/82756
Non-Usable info

**LOCATION :**

17 GLENFIELD ROAD

**Land**

**LOT SIZE (acres) :** 0.120

**Improvements**

**TYPE/USE :** Single Family

**STYLE :** Split Level

**YEAR BUILT :** 1960

**LIVABLE AREA (sq. ft) :** 2,202

**BASEMENT:** No

**BED / BATH :** 4BR/2.1BA

**HEAT; AC :** Forced Air; All Combo

**Additional Images**







**Bloomfield, NJ**



**BLOCK :** 1190  
**LOT :** 2  
**QUAL :**  
**VCS :** 404

Sale Price
<b>\$405,000</b>
2/1/2018
Deed 20180/11042
Non-Usable info

**LOCATION :**

**89 MOUNTAIN AVENUE**

**Land**

**LOT SIZE (acres) :** 0.110

**Improvements**

**TYPE/USE :** Single Family

**STYLE :** Colonial

**YEAR BUILT :** 1931

**LIVABLE AREA (sq. ft) :** 1,590

**BASEMENT:** Yes w/finish

**BED / BATH :** 3BR/2BA

**HEAT; AC :** Radiator; None

**Additional Images**





**Bloomfield, NJ**



**BLOCK :** 1178  
**LOT :** 37  
**QUAL :**  
**VCS :** 404

Sale Price
<b>\$470,000</b>
2/27/2018
Deed 20180/27392
Non-Usable info

**LOCATION :** 10 CLAREMONT AVENUE

**Land**

**LOT SIZE (acres) :** 0.120

**Improvements**

**TYPE/USE :** Single Family

**STYLE :** Colonial

**YEAR BUILT :** 1932

**LIVABLE AREA (sq. ft) :** 2,284

**BASEMENT:** Yes w/finish

**BED / BATH :** 4BR/2.2BA

**HEAT; AC :** Radiator; All Sep

**Additional Images**





**Bloomfield, NJ**



**BLOCK :** 1187  
**LOT :** 8  
**QUAL :**  
**VCS :** 404

Sale Price
<b>\$515,000</b>
3/20/2018
Deed 20180/28448
Non-Usable info

**LOCATION :** 19 ALDON TERRACE

**Land**

**LOT SIZE (acres) :** 0.100

**Improvements**

**TYPE/USE :** Single Family

**STYLE :** Colonial

**YEAR BUILT :** 1930

**LIVABLE AREA (sq. ft) :** 1,750

**BASEMENT:** Yes w/finish

**BED / BATH :** 3BR/3BA

**HEAT; AC :** Radiator; All Sep

**Additional Images**

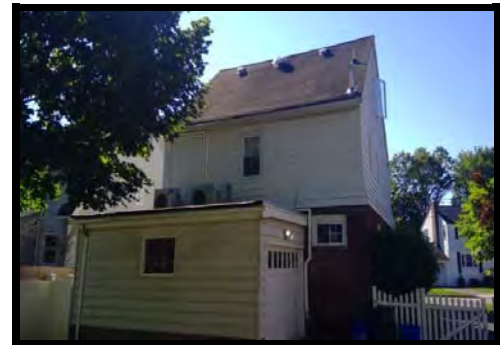





**Bloomfield, NJ**



**BLOCK :** 1189  
**LOT :** 8  
**QUAL :**  
**VCS :** 404

Sale Price
<b>\$420,000</b>
3/23/2018
Deed 20180/28469
Non-Usable info

**LOCATION :** 109 OVERLOOK TERRACE

**Land**

**LOT SIZE (acres) :** 0.100

**Improvements**

**TYPE/USE :** Single Family

**STYLE :** Colonial

**YEAR BUILT :** 1931

**LIVABLE AREA (sq. ft) :** 1,566

**BASEMENT:** Yes w/finish

**BED / BATH :** 3BR/1.1BA

**HEAT; AC :** Radiator; None

**Additional Images**





**Bloomfield, NJ**



**BLOCK :** 1176  
**LOT :** 31  
**QUAL :**  
**VCS :** 404

Sale Price
<b>\$475,000</b>
4/21/2018
Deed 20180/39142
Non-Usable info

**LOCATION :**

44 HYDE ROAD

**Land**

**LOT SIZE (acres) :** 0.110

**Improvements**

**TYPE/USE :** Single Family

**STYLE :** Colonial

**YEAR BUILT :** 1941

**LIVABLE AREA (sq. ft) :** 1,684

**BASEMENT:** Yes w/finish

**BED / BATH :** 4BR/1.1BA

**HEAT; AC :** Forced Air; All Combo

**Additional Images**





**Bloomfield, NJ**



**BLOCK :** 1173  
**LOT :** 31  
**QUAL :**  
**VCS :** 404

Sale Price
<b>\$527,000</b>
5/15/2018
Deed 20180/44033
Non-Usable info

**LOCATION :** 45 OVERLOOK TERRACE

**Land**

**Additional Images**

**LOT SIZE (acres) :** 0.090

**Improvements**

**TYPE/USE :** Single Family

**STYLE :** Colonial

**YEAR BUILT :** 1936

**LIVABLE AREA (sq. ft) :** 1,718

**BASEMENT:** Yes w/finish

**BED / BATH :** 3BR/2BA

**HEAT; AC :** Radiator; All Sep





**Bloomfield, NJ**



**BLOCK :** 1172  
**LOT :** 36  
**QUAL :**  
**VCS :** 404

Sale Price
<b>\$575,000</b>
5/21/2018
Deed 20180/49108
Non-Usable info

**LOCATION :** 46 BROOKDALE ROAD

**Land**

**LOT SIZE (acres) :** 0.110

**Improvements**

**TYPE/USE :** Single Family

**STYLE :** Colonial

**YEAR BUILT :** 1940

**LIVABLE AREA (sq. ft) :** 1,646

**BASEMENT:** Yes w/finish

**BED / BATH :** 3BR/2.1BA

**HEAT; AC :** Forced Air; All Combo

**Additional Images**





**Bloomfield, NJ**



**BLOCK :** 1173  
**LOT :** 35  
**QUAL :**  
**VCS :** 404

Sale Price
<b>\$520,000</b>
5/21/2018
Deed 20180/47126
Non-Usable info
Added Assmt after Sale

**LOCATION :** 51 OVERLOOK TERRACE

**Land**

**LOT SIZE (acres) :** 0.090

**Improvements**

**TYPE/USE :** Single Family

**STYLE :** Colonial

**YEAR BUILT :** 1931

**LIVABLE AREA (sq. ft) :** 1,255

**BASEMENT:** Yes w/finish

**BED / BATH :** 3BR/2.1BA

**HEAT; AC :** Radiator; HWBB; None

**Additional Images**







**Bloomfield, NJ**



**BLOCK :** 1188  
**LOT :** 19  
**QUAL :**  
**VCS :** 404

Sale Price
<b>\$525,000</b>
6/12/2018
Deed 20180/52248
Non-Usable info

**LOCATION :** 106 OVERLOOK TERRACE

**Land**

**LOT SIZE (acres) :** 0.100

**Improvements**

**TYPE/USE :** Single Family

**STYLE :** Colonial

**YEAR BUILT :** 1931

**LIVABLE AREA (sq. ft) :** 1,891

**BASEMENT:** Yes w/finish

**BED / BATH :** 3BR/2.1BA

**HEAT; AC :** Radiator; All Sep

**Additional Images**







**Bloomfield, NJ**



**BLOCK :** 1051  
**LOT :** 76  
**QUAL :**  
**VCS :** 404

Sale Price
<b>\$600,000</b>
6/19/2018
Deed 20180/56344
Non-Usable info

**LOCATION :** 47 HAINES DRIVE

**Land**

**LOT SIZE (acres) :** 0.090

**Improvements**

**TYPE/USE :** Single Family

**STYLE :** Colonial

**YEAR BUILT :** 1936

**LIVABLE AREA (sq. ft) :** 1,687

**BASEMENT:** Yes w/finish

**BED / BATH :** 3BR/2.1BA

**HEAT; AC :** Radiator; HWBB; All Sep

**Additional Images**





**Bloomfield, NJ**



**BLOCK :** 1057  
**LOT :** 13  
**QUAL :**  
**VCS :** 404

Sale Price
<b>\$603,000</b>
8/3/2018
Deed 20180/75483
Non-Usable info

**LOCATION :**

9 REID AVENUE

**Land**

**LOT SIZE (acres) :** 0.130

**Improvements**

**TYPE/USE :** Single Family

**STYLE :** Colonial

**YEAR BUILT :** 1938

**LIVABLE AREA (sq. ft) :** 1,917

**BASEMENT:** Yes w/finish

**BED / BATH :** 3BR/1.1BA

**HEAT; AC :** Radiator; Forced Air; All Combo

**Additional Images**







**Bloomfield, NJ**



**BLOCK :** 1188  
**LOT :** 4  
**QUAL :**  
**VCS :** 404

Sale Price
<b>\$515,000</b>
8/31/2018
Deed 20180/82236
Non-Usable info

**LOCATION :** 9 OAKRIDGE ROAD

**Land**

**LOT SIZE (acres) :** 0.090

**Improvements**

**TYPE/USE :** Single Family

**STYLE :** Colonial

**YEAR BUILT :** 1929

**LIVABLE AREA (sq. ft) :** 1,828

**BASEMENT:** Yes w/finish

**BED / BATH :** 3BR/2.1BA

**HEAT; AC :** Radiator; All Sep

**Additional Images**







**Bloomfield, NJ**



**BLOCK :** 1173  
**LOT :** 55  
**QUAL :**  
**VCS :** 404

Sale Price
<b>\$425,000</b>
9/4/2018
Deed 20180/82096
Non-Usable info
Short Sale

**LOCATION :**

**70 MOUNTAIN AVENUE**

**Land**

**LOT SIZE (acres) :** 0.110

**Improvements**

**TYPE/USE :** Single Family

**STYLE :** Colonial

**YEAR BUILT :** 1931

**LIVABLE AREA (sq. ft) :** 1,320

**BASEMENT:** Yes w/finish

**BED / BATH :** 3BR/2BA

**HEAT; AC :** Forced Air; All Sep

**Additional Images**





**Bloomfield, NJ**



**BLOCK :** 1051  
**LOT :** 77  
**QUAL :**  
**VCS :** 404

Sale Price
<b>\$540,000</b>
9/10/2018
Deed 20180/82588
Non-Usable info
Estate Sale

**LOCATION :**

39-43 HAINES DRIVE

**Land**

**LOT SIZE (acres) :** 0.130

**Improvements**

**TYPE/USE :** Single Family

**STYLE :** Colonial

**YEAR BUILT :** 1936

**LIVABLE AREA (sq. ft) :** 1,756

**BASEMENT:** Yes

**BED / BATH :** 3BR/2.1BA

**HEAT; AC :** Radiator; None

**Additional Images**







**Bloomfield, NJ**



**BLOCK :** 1172  
**LOT :** 35  
**QUAL :**  
**VCS :** 404

Sale Price
<b>\$460,000</b>
9/10/2018
Deed 20180/86463
Non-Usable info

**LOCATION :** 40 BROOKDALE ROAD

**Land**

**LOT SIZE (acres) :** 0.110

**Improvements**

**TYPE/USE :** Single Family

**STYLE :** Colonial

**YEAR BUILT :** 1940

**LIVABLE AREA (sq. ft) :** 1,380

**BASEMENT:** Yes w/finish

**BED / BATH :** 3BR/0.3BA

**HEAT; AC :** Forced Air; All Combo

**Additional Images**







**Bloomfield, NJ**



**BLOCK :** 1177  
**LOT :** 28  
**QUAL :**  
**VCS :** 404

Sale Price
<b>\$550,000</b>
9/11/2018
Deed 20180/85108
Non-Usable info

**LOCATION :**

**33 NEWELL DRIVE**

**Land**

**LOT SIZE (acres) :** 0.110

**Improvements**

**TYPE/USE :** Single Family

**STYLE :** Colonial

**YEAR BUILT :** 1937

**LIVABLE AREA (sq. ft) :** 1,528

**BASEMENT:** Yes

**BED / BATH :** 3BR/2.1BA

**HEAT; AC :** Radiator; All Sep

**Additional Images**





**Bloomfield, NJ**



**BLOCK :** 1173  
**LOT :** 51  
**QUAL :**  
**VCS :** 404

Sale Price
<b>\$485,000</b>
10/25/2018
Deed 20180/96262
Non-Usable info

**LOCATION :**

69 PARKVIEW DRIVE

**Land**

**LOT SIZE (acres) :** 0.110

**Improvements**

**TYPE/USE :** Single Family

**STYLE :** Colonial

**YEAR BUILT :** 1931

**LIVABLE AREA (sq. ft) :** 1,344

**BASEMENT:** Yes w/finish

**BED / BATH :** 3BR/3.1BA

**HEAT; AC :** Radiator; All Sep

**Additional Images**





**Bloomfield, NJ**



**BLOCK :** 1060  
**LOT :** 4  
**QUAL :**  
**VCS :** 404

Sale Price
<b>\$400,000</b>
11/7/2018
Deed 20180/98596
Non-Usable info
Family Sale

**LOCATION :**

15 HIGHFIELD ROAD

**Land**

**LOT SIZE (acres) :** 0.100

**Improvements**

**TYPE/USE :** Single Family

**STYLE :** Colonial

**YEAR BUILT :** 1941

**LIVABLE AREA (sq. ft) :** 1,495

**BASEMENT:** Yes w/finish

**BED / BATH :** 3BR/1.1BA

**HEAT; AC :** Forced Air; All Combo

**Additional Images**







**Bloomfield, NJ**



**BLOCK :** 1174  
**LOT :** 16  
**QUAL :**  
**VCS :** 404

Sale Price
<b>\$535,000</b>
11/28/2018
Deed 20181/9813
Non-Usable info

**LOCATION :**

**29 MOUNTAIN AVENUE**

**Land**

**LOT SIZE (acres) :** 0.090

**Improvements**

**TYPE/USE :** Single Family

**STYLE :** Colonial

**YEAR BUILT :** 1931

**LIVABLE AREA (sq. ft) :** 2,493

**BASEMENT:** Yes w/finish

**BED / BATH :** 4BR/3.2BA

**HEAT; AC :** HWBB; All Sep

**Additional Images**





**Bloomfield, NJ**



**BLOCK :** 1051  
**LOT :** 89  
**QUAL :**  
**VCS :** 404

Sale Price
<b>\$456,999</b>
12/10/2018
Deed 20181/9979
Non-Usable info

**LOCATION :**

**26 ALDON TERRACE**

**Land**

**LOT SIZE (acres) :** 0.140

**Improvements**

**TYPE/USE :** Single Family

**STYLE :** Colonial

**YEAR BUILT :** 1941

**LIVABLE AREA (sq. ft) :** 1,308

**BASEMENT:** Yes w/finish

**BED / BATH :** 3BR/1.1BA

**HEAT; AC :** Forced Air; All Combo

**Additional Images**





**Bloomfield, NJ**



**BLOCK :** 1051  
**LOT :** 23  
**QUAL :**  
**VCS :** 404

Sale Price
<b>\$489,000</b>
12/14/2018
Deed 20190/199
Non-Usable info

**LOCATION :** 9 DAVIDSON ROAD

**Land**

**LOT SIZE (acres) :** 0.110

**Improvements**

**TYPE/USE :** Single Family

**STYLE :** Colonial

**YEAR BUILT :** 1939

**LIVABLE AREA (sq. ft) :** 1,847

**BASEMENT:** Yes w/finish

**BED / BATH :** 4BR/3.1BA

**HEAT; AC :** Forced Air; All Combo

**Additional Images**







**Bloomfield, NJ**

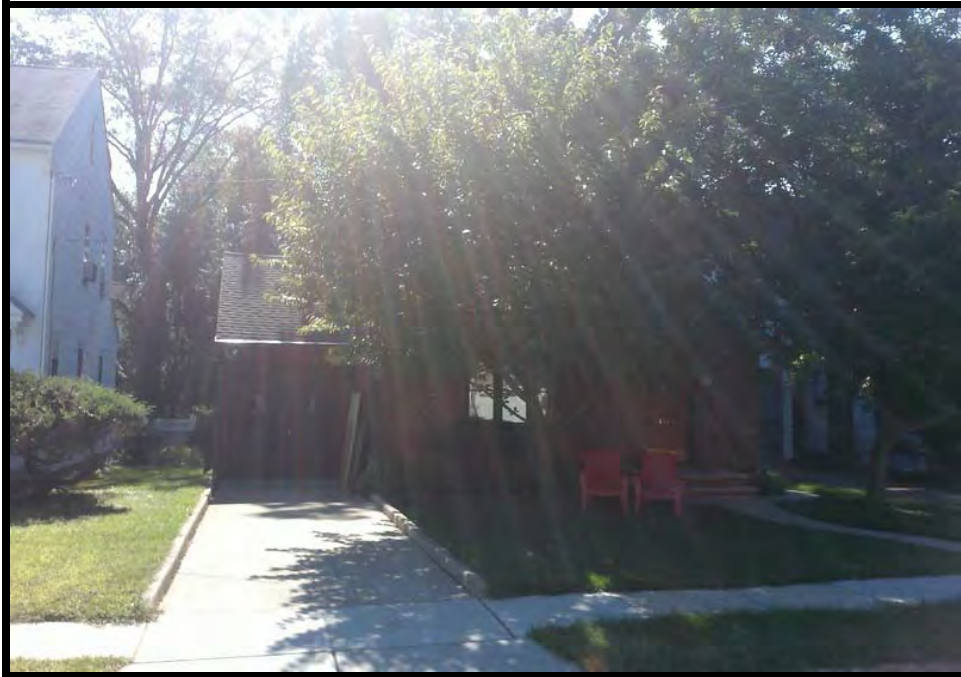

**BLOCK :** 1174  
**LOT :** 40  
**QUAL :**  
**VCS :** 404

Sale Price
<b>\$450,000</b>
12/18/2018
Deed 20181/10231
Non-Usable info

**LOCATION :** 13 HYDE ROAD

**Land**

**LOT SIZE (acres) :** 0.090

**Improvements**

**TYPE/USE :** Single Family

**STYLE :** Colonial

**YEAR BUILT :** 1932

**LIVABLE AREA (sq. ft) :** 1,745

**BASEMENT:** Yes w/finish

**BED / BATH :** 3BR/1.1BA

**HEAT; AC :** Forced Air; All Combo

**Additional Images**





**Bloomfield, NJ**



**BLOCK :** 1060  
**LOT :** 3  
**QUAL :**  
**VCS :** 404

Sale Price
<b>\$465,000</b>
1/7/2019
Deed 20190/5766
Non-Usable info

**LOCATION :**

11 HIGHFIELD ROAD

**Land**

**LOT SIZE (acres) :** 0.090

**Improvements**

**TYPE/USE :** Single Family

**STYLE :** Colonial

**YEAR BUILT :** 1938

**LIVABLE AREA (sq. ft) :** 1,632

**BASEMENT:** Yes w/finish

**BED / BATH :** 3BR/1.1BA

**HEAT; AC :** Forced Air; All Combo

**Additional Images**

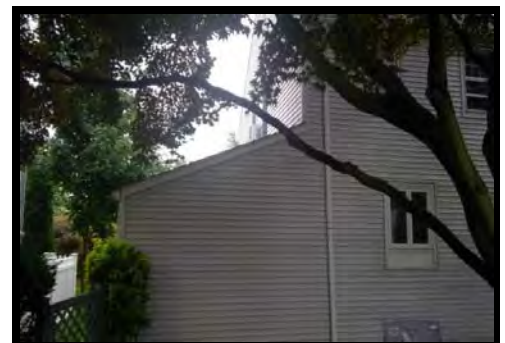



**Bloomfield, NJ**



**BLOCK :** 1189  
**LOT :** 14  
**QUAL :**  
**VCS :** 404

<a href="#">Sale Price</a>
<b>\$555,000</b>
2/21/2019
Deed 20190/18291
<a href="#">Non-Usable info</a>

**LOCATION :** 123 OVERLOOK TERRACE

**Land**

**LOT SIZE (acres) :** 0.120

**Improvements**

**TYPE/USE :** Single Family

**STYLE :** Colonial

**YEAR BUILT :** 1931

**LIVABLE AREA (sq. ft) :** 2,284

**BASEMENT:** Yes

**BED / BATH :** 4BR/1.1BA

**HEAT; AC :** Radiator; Elec. BB; All Sep

**Additional Images**

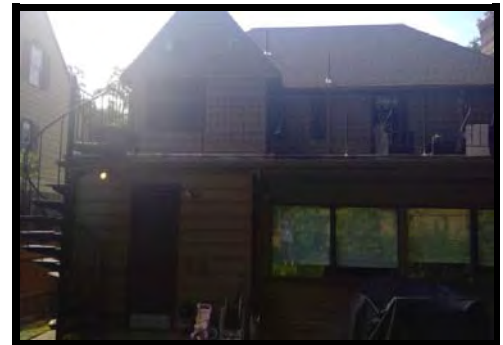





**Bloomfield, NJ**



**BLOCK :** 1051  
**LOT :** 80  
**QUAL :**  
**VCS :** 404

<a href="#">Sale Price</a>
<b>\$375,000</b>
2/23/2019
Deed 20190/21637
<a href="#">Non-Usable info</a>
Estate Sale

**LOCATION :** 29 HAINES DRIVE

**Land**

**LOT SIZE (acres) :** 0.090

**Improvements**

**TYPE/USE :** Single Family

**STYLE :** Colonial

**YEAR BUILT :** 1940

**LIVABLE AREA (sq. ft) :** 1,911

**BASEMENT:** Yes w/finish

**BED / BATH :** 3BR/1.1BA

**HEAT; AC :** Forced Air; All Combo

**Additional Images**





**Bloomfield, NJ**



**BLOCK :** 1062  
**LOT :** 7  
**QUAL :**  
**VCS :** 404

Sale Price
<b>\$311,000</b>
3/6/2019
Deed 20190/39999
Non-Usable info
First Sale after Foreclosure

**LOCATION :**

46 OAKRIDGE ROAD

**Land**

**LOT SIZE (acres) :** 0.140

**Improvements**

**TYPE/USE :** Single Family

**STYLE :** Colonial

**YEAR BUILT :** 1939

**LIVABLE AREA (sq. ft) :** 1,382

**BASEMENT:** Yes w/finish

**BED / BATH :** 3BR/1.1BA

**HEAT; AC :** Forced Air; All Combo

**Additional Images**





**Bloomfield, NJ**



**BLOCK :** 1054  
**LOT :** 18  
**QUAL :**  
**VCS :** 404

Sale Price
<b>\$550,000</b>
3/7/2019
Deed 20190/22526
Non-Usable info

**LOCATION :** 28 EMERSON TERRACE

**Land**

**LOT SIZE (acres) :** 0.130

**Improvements**

**TYPE/USE :** Single Family

**STYLE :** Colonial

**YEAR BUILT :** 1938

**LIVABLE AREA (sq. ft) :** 2,112

**BASEMENT:** Yes w/finish

**BED / BATH :** 4BR/2.1BA

**HEAT; AC :** Radiator; All Sep

**Additional Images**







**Bloomfield, NJ**

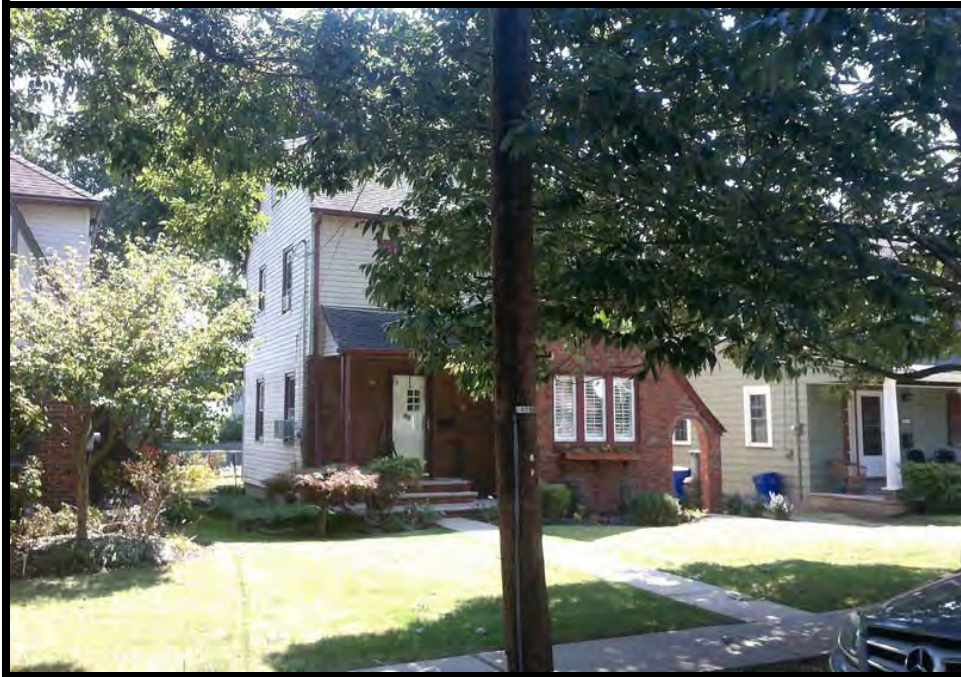

**BLOCK :** 1172  
**LOT :** 61  
**QUAL :**  
**VCS :** 404

Sale Price
<b>\$412,500</b>
3/21/2019
Deed 20190/27210
Non-Usable info

**LOCATION :**

**60 OVERLOOK TERRACE**

**Land**

**LOT SIZE (acres) :** 0.090

**Improvements**

**TYPE/USE :** Single Family

**STYLE :** Colonial

**YEAR BUILT :** 1931

**LIVABLE AREA (sq. ft) :** 1,398

**BASEMENT:** Yes w/finish

**BED / BATH :** 3BR/1.1BA

**HEAT; AC :** Radiator; None

**Additional Images**





**Bloomfield, NJ**



**BLOCK :** 1053  
**LOT :** 12  
**QUAL :**  
**VCS :** 404

Sale Price
<b>\$400,000</b>
3/25/2019
Deed 20190/37373
Non-Usable info
Estate Sale

**LOCATION :** 12 WHITTIER TERRACE

**Land**

**LOT SIZE (acres) :** 0.120

**Improvements**

**TYPE/USE :** Single Family

**STYLE :** Colonial

**YEAR BUILT :** 1937

**LIVABLE AREA (sq. ft) :** 2,232

**BASEMENT:** Yes w/finish

**BED / BATH :** 4BR/2.1BA

**HEAT; AC :** Radiator; None

**Additional Images**







**Bloomfield, NJ**



**BLOCK :** 1059  
**LOT :** 51  
**QUAL :**  
**VCS :** 404

Sale Price
<b>\$395,000</b>
4/17/2019
Deed 20190/50737
Non-Usable info
Sheriff's Sale

**LOCATION :** 647 RIDGEWOOD AVENUE

**Land**

**LOT SIZE (acres) :** 0.160

**Improvements**

**TYPE/USE :** Single Family

**STYLE :** Colonial

**YEAR BUILT :** 1926

**LIVABLE AREA (sq. ft) :** 2,089

**BASEMENT:** Yes

**BED / BATH :** 3BR/1BA

**HEAT; AC :** Radiator; None

**Additional Images**







**Bloomfield, NJ**



**BLOCK :** 1172  
**LOT :** 59  
**QUAL :**  
**VCS :** 404

Sale Price
<b>\$462,000</b>
5/1/2019
Deed 20190/55751
Non-Usable info

**LOCATION :** 62 OVERLOOK TERRACE

**Land**

**LOT SIZE (acres) :** 0.090

**Improvements**

**TYPE/USE :** Single Family

**STYLE :** Colonial

**YEAR BUILT :** 1932

**LIVABLE AREA (sq. ft) :** 1,336

**BASEMENT:** Yes w/finish

**BED / BATH :** 3BR/2BA

**HEAT; AC :** Radiator; All Sep

**Additional Images**

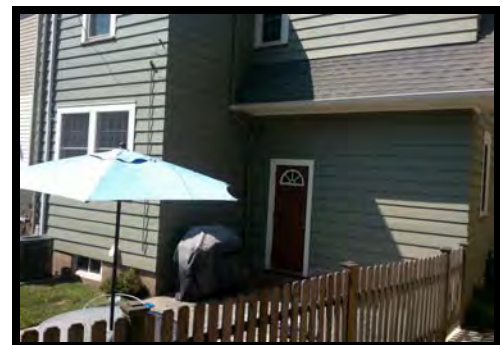



**Bloomfield, NJ**



**BLOCK :** 1176  
**LOT :** 5  
**QUAL :**  
**VCS :** 404

Sale Price
<b>\$465,000</b>
5/7/2019
Deed 20190/44318
Non-Usable info

**LOCATION :** 65 CLAREMONT AVENUE

**Land**

**LOT SIZE (acres) :** 0.080

**Improvements**

**TYPE/USE :** Single Family

**STYLE :** Colonial

**YEAR BUILT :** 1936

**LIVABLE AREA (sq. ft) :** 1,426

**BASEMENT:** Yes

**BED / BATH :** 3BR/1.1BA

**HEAT; AC :** Radiator; None

**Additional Images**





**Bloomfield, NJ**



**BLOCK :** 1054  
**LOT :** 37  
**QUAL :**  
**VCS :** 404

Sale Price
<b>\$401,700</b>
5/9/2019
Deed 20190/45997
Non-Usable info
Estate Sale

**LOCATION :** 22 LOWELL TERRACE

**Land**

**LOT SIZE (acres) :** 0.090

**Improvements**

**TYPE/USE :** Single Family

**STYLE :** Colonial

**YEAR BUILT :** 1931

**LIVABLE AREA (sq. ft) :** 1,784

**BASEMENT:** Yes

**BED / BATH :** 3BR/1.1BA

**HEAT; AC :** Radiator; None

**Additional Images**

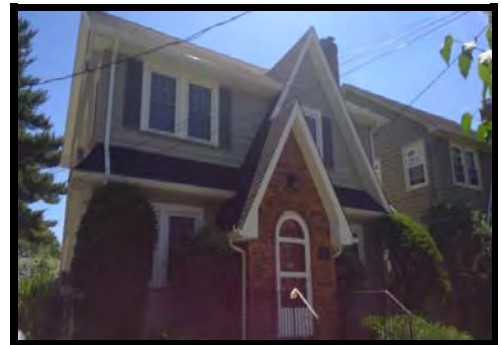





**Bloomfield, NJ**



**BLOCK :** 1055  
**LOT :** 49  
**QUAL :**  
**VCS :** 404

Sale Price
<b>\$475,000</b>
5/19/2019
Deed 20190/53706
Non-Usable info

**LOCATION :** 73 HAWTHORNE AVENUE

**Land**

**LOT SIZE (acres) :** 0.090

**Improvements**

**TYPE/USE :** Single Family

**STYLE :** Colonial

**YEAR BUILT :** 1938

**LIVABLE AREA (sq. ft) :** 1,642

**BASEMENT:** Yes

**BED / BATH :** 3BR/1.1BA

**HEAT; AC :** Radiator; None

**Additional Images**

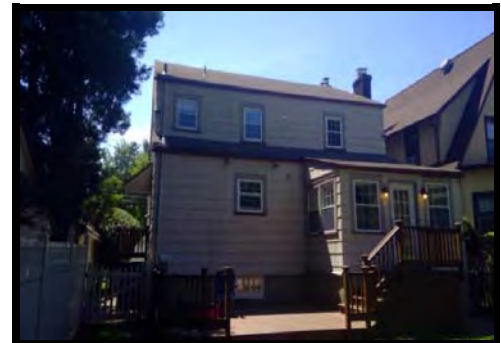



**Bloomfield, NJ**



**BLOCK :** 1177  
**LOT :** 14  
**QUAL :**  
**VCS :** 404

Sale Price
<b>\$525,000</b>
5/22/2019
Deed 20190/57479
Non-Usable info

**LOCATION :** 42 CLAREMONT AVENUE

**Land**

**LOT SIZE (acres) :** 0.090

**Improvements**

**TYPE/USE :** Single Family

**STYLE :** Colonial

**YEAR BUILT :** 1934

**LIVABLE AREA (sq. ft) :** 1,860

**BASEMENT:** Yes w/finish

**BED / BATH :** 3BR/2.1BA

**HEAT; AC :** HWBB; All Sep

**Additional Images**





**Bloomfield, NJ**



**BLOCK :** 1174  
**LOT :** 24  
**QUAL :**  
**VCS :** 404

Sale Price
<b>\$445,000</b>
5/30/2019
Deed 20190/52872
Non-Usable info

**LOCATION :**

**45 MOUNTAIN AVENUE**

**Land**

**Additional Images**

**LOT SIZE (acres) :** 0.090

**Improvements**

**TYPE/USE :** Single Family

**STYLE :** Colonial

**YEAR BUILT :** 1931

**LIVABLE AREA (sq. ft) :** 1,344

**BASEMENT:** Yes w/finish

**BED / BATH :** 3BR/1.1BA

**HEAT; AC :** Radiator; None





**Bloomfield, NJ**



**BLOCK :** 1190  
**LOT :** 17  
**QUAL :**  
**VCS :** 404

Sale Price
<b>\$481,500</b>
6/27/2019
Deed 20190/64169
Non-Usable info

**LOCATION :**

96 PARKVIEW DRIVE

**Land**

**LOT SIZE (acres) :** 0.110

**Improvements**

**TYPE/USE :** Single Family

**STYLE :** Colonial

**YEAR BUILT :** 1932

**LIVABLE AREA (sq. ft) :** 1,542

**BASEMENT:** Yes

**BED / BATH :** 3BR/1.1BA

**HEAT; AC :** Radiator; None

**Additional Images**





**Bloomfield, NJ**



**BLOCK :** 1172  
**LOT :** 40  
**QUAL :**  
**VCS :** 404

Sale Price
<b>\$455,000</b>
6/27/2019
Deed 20190/61626
Non-Usable info

**LOCATION :** 43 BROOKDALE ROAD

**Land**

**LOT SIZE (acres) :** 0.000

**Improvements**

**TYPE/USE :** Single Family

**STYLE :** Colonial

**YEAR BUILT :** 1939

**LIVABLE AREA (sq. ft) :** 1,176

**BASEMENT:** Yes w/finish

**BED / BATH :** 3BR/1.1BA

**HEAT; AC :** Radiator; All Sep

**Additional Images**







**Bloomfield, NJ**



**BLOCK :** 1053  
**LOT :** 29  
**QUAL :**  
**VCS :** 404

Sale Price
<b>\$515,000</b>
7/10/2019
Deed 20190/70864
Non-Usable info

**LOCATION :** 31 EMERSON TERRACE

**Land**

**LOT SIZE (acres) :** 0.110

**Improvements**

**TYPE/USE :** Single Family

**STYLE :** Colonial

**YEAR BUILT :** 1939

**LIVABLE AREA (sq. ft) :** 1,867

**BASEMENT:** Yes w/finish

**BED / BATH :** 3BR/1.1BA

**HEAT; AC :** Radiator; None

**Additional Images**

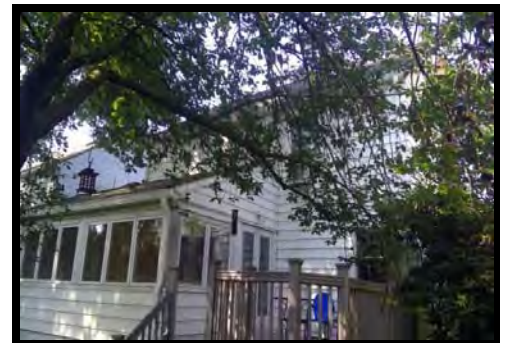





**Bloomfield, NJ**



**BLOCK :** 1190  
**LOT :** 7  
**QUAL :**  
**VCS :** 404

Sale Price
<b>\$552,144</b>
7/19/2019
Deed 20190/72501
Non-Usable info

**LOCATION :** 144 PARKVIEW DRIVE

**Land**

**LOT SIZE (acres) :** 0.130

**Improvements**

**TYPE/USE :** Single Family

**STYLE :** Colonial

**YEAR BUILT :** 1933

**LIVABLE AREA (sq. ft) :** 1,425

**BASEMENT:** Yes w/finish

**BED / BATH :** 3BR/1.1BA

**HEAT; AC :** Radiator; All Sep

**Additional Images**





**Bloomfield, NJ**



**BLOCK :** 1055  
**LOT :** 10  
**QUAL :**  
**VCS :** 404

Sale Price
<b>\$463,500</b>
7/22/2019
Deed 20190/69695
Non-Usable info

**LOCATION :** 17 LOWELL TERRACE

**Land**

**LOT SIZE (acres) :** 0.130

**Improvements**

**TYPE/USE :** Single Family

**STYLE :** Colonial

**YEAR BUILT :** 1929

**LIVABLE AREA (sq. ft) :** 2,108

**BASEMENT:** Yes w/finish

**BED / BATH :** 3BR/3BA

**HEAT; AC :** HWBB; None

**Additional Images**





**Bloomfield, NJ**

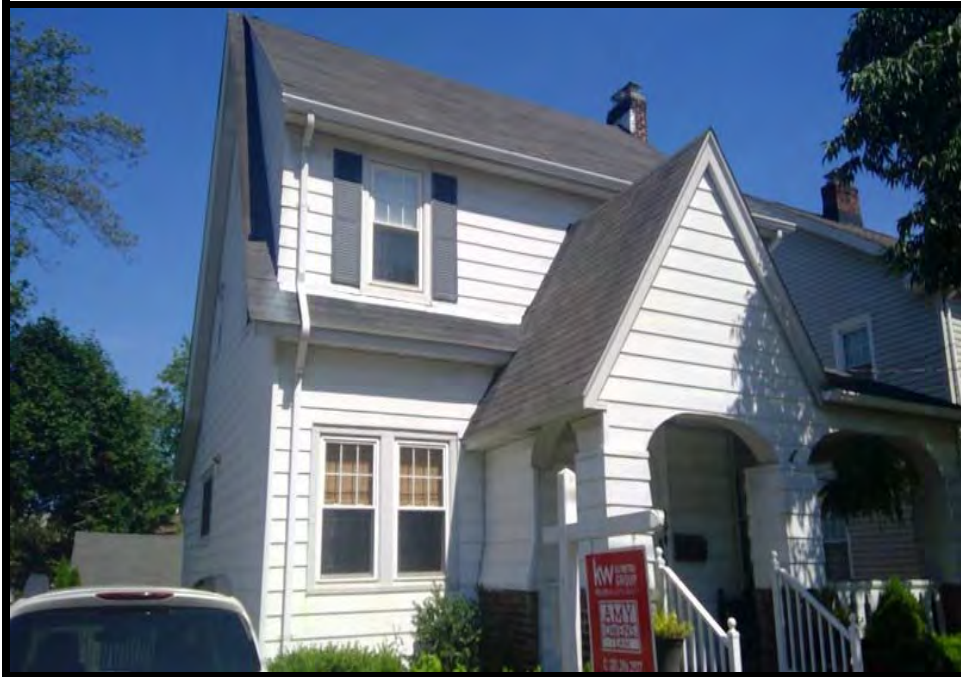

**BLOCK :** 1055  
**LOT :** 37  
**QUAL :**  
**VCS :** 404

Sale Price
<b>\$500,000</b>
7/22/2019
Deed 20190/73340
Non-Usable info
Added Assmt after Sale

**LOCATION :** 89 HAWTHORNE AVENUE

**Land**

**LOT SIZE (acres) :** 0.090

**Additional Images**

**Improvements**

**TYPE/USE :** Single Family

**STYLE :** Colonial

**YEAR BUILT :** 1930

**LIVABLE AREA (sq. ft) :** 1,667

**BASEMENT:** Yes

**BED / BATH :** 4BR/1.1BA

**HEAT; AC :** Radiator; All Sep





**Bloomfield, NJ**



**BLOCK :** 1187  
**LOT :** 19  
**QUAL :**  
**VCS :** 404

Sale Price
<b>\$475,000</b>
7/22/2019
Deed 20190/85122
Non-Usable info

**LOCATION :** 2 OAKRIDGE ROAD

**Land**

**LOT SIZE (acres) :** 0.110

**Improvements**

**TYPE/USE :** Single Family

**STYLE :** Colonial

**YEAR BUILT :** 1929

**LIVABLE AREA (sq. ft) :** 1,442

**BASEMENT:** Yes

**BED / BATH :** 3BR/1.1BA

**HEAT; AC :** Radiator; None

**Additional Images**





**Bloomfield, NJ**



**BLOCK :** 1176  
**LOT :** 11  
**QUAL :**  
**VCS :** 404

Sale Price
<b>\$564,000</b>
7/26/2019
Deed 20190/73426
Non-Usable info

**LOCATION :** 49 CLAREMONT AVENUE

**Land**

**LOT SIZE (acres) :** 0.090

**Improvements**

**TYPE/USE :** Single Family

**STYLE :** Colonial

**YEAR BUILT :** 1933

**LIVABLE AREA (sq. ft) :** 2,042

**BASEMENT:** Yes w/finish

**BED / BATH :** 4BR/3BA

**HEAT; AC :** Radiator; HWBB; None

**Additional Images**





**Bloomfield, NJ**



**BLOCK :** 1059  
**LOT :** 56  
**QUAL :**  
**VCS :** 404

Sale Price
<b>\$550,000</b>
7/26/2019
Deed 20190/77887
Non-Usable info

**LOCATION :** 665 RIDGEWOOD AVENUE

**Land**

**LOT SIZE (acres) :** 0.160

**Improvements**

**TYPE/USE :** Single Family

**STYLE :** Cape Cod

**YEAR BUILT :** 1959

**LIVABLE AREA (sq. ft) :** 1,535

**BASEMENT:** Yes w/finish

**BED / BATH :** 4BR/2BA

**HEAT; AC :** Forced Air; All Combo

**Additional Images**







**Bloomfield, NJ**



**BLOCK :** 1177  
**LOT :** 31  
**QUAL :**  
**VCS :** 404

Sale Price
<b>\$545,000</b>
8/1/2019
Deed 20190/76066
Non-Usable info

**LOCATION :**

**43 NEWELL DRIVE**

**Land**

**LOT SIZE (acres) :** 0.110

**Improvements**

**TYPE/USE :** Single Family

**STYLE :** Colonial

**YEAR BUILT :** 1937

**LIVABLE AREA (sq. ft) :** 1,602

**BASEMENT:** Yes w/finish

**BED / BATH :** 3BR/2.1BA

**HEAT; AC :** Radiator; None

**Additional Images**





**Bloomfield, NJ**



**BLOCK :** 1056  
**LOT :** 13  
**QUAL :**  
**VCS :** 404

Sale Price
<b>\$309,000</b>
8/12/2019
Deed 20190/79521
Non-Usable info
First Sale after Foreclosure

**LOCATION :** 14 REID AVENUE

**Land**

**LOT SIZE (acres) :** 0.160

**Improvements**

**TYPE/USE :** Single Family

**STYLE :** Colonial

**YEAR BUILT :** 1939

**LIVABLE AREA (sq. ft) :** 1,983

**BASEMENT:** Yes w/finish

**BED / BATH :** 4BR/1.1BA

**HEAT; AC :** Forced Air; All Combo

**Additional Images**





**Bloomfield, NJ**



**BLOCK :** 1173  
**LOT :** 13  
**QUAL :**  
**VCS :** 404

Sale Price
<b>\$551,500</b>
8/16/2019
Deed 20190/91587
Non-Usable info

**LOCATION :** 13 OVERLOOK TERRACE

**Land**

**LOT SIZE (acres) :** 0.090

**Improvements**

**TYPE/USE :** Single Family

**STYLE :** Colonial

**YEAR BUILT :** 1931

**LIVABLE AREA (sq. ft) :** 1,750

**BASEMENT:** Yes w/finish

**BED / BATH :** 3BR/2.1BA

**HEAT; AC :** HWBB; Radiator; All Sep

**Additional Images**

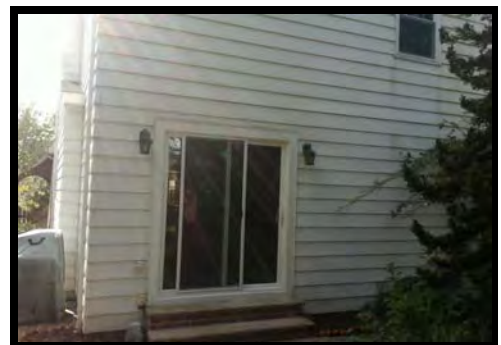





**Bloomfield, NJ**



**BLOCK :** 1051  
**LOT :** 10  
**QUAL :**  
**VCS :** 404

Sale Price
<b>\$580,000</b>
10/11/2019
Deed 20191/2709
Non-Usable info

**LOCATION :**

**38 ALDON TERRACE**

**Land**

**LOT SIZE (acres) :** 0.150

**Improvements**

**TYPE/USE :** Single Family

**STYLE :** Colonial

**YEAR BUILT :** 1952

**LIVABLE AREA (sq. ft) :** 1,729

**BASEMENT:** Yes w/finish

**BED / BATH :** 3BR/2.1BA

**HEAT; AC :** Radiator; All Sep

**Additional Images**

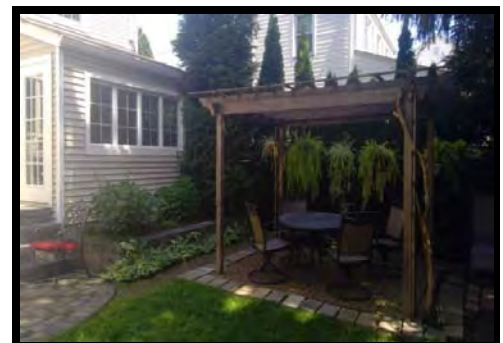



**Bloomfield, NJ**



**BLOCK :** 1176  
**LOT :** 16  
**QUAL :**  
**VCS :** 404

Sale Price
<b>\$510,000</b>
10/29/2019
Deed 20200/2858
Non-Usable info
Added Assmt after Sale

**LOCATION :** 37 CLAREMONT AVENUE

**Land**

**LOT SIZE (acres) :** 0.090

**Improvements**

**TYPE/USE :** Single Family

**STYLE :** Colonial

**YEAR BUILT :** 1932

**LIVABLE AREA (sq. ft) :** 1,680

**BASEMENT:** Yes w/finish

**BED / BATH :** 4BR/1.1BA

**HEAT; AC :** Forced Air; All Combo

**Additional Images**





**Bloomfield, NJ**



**BLOCK :** 1172  
**LOT :** 97  
**QUAL :**  
**VCS :** 404

Sale Price
<b>\$429,000</b>
11/13/2019
Deed 20191/10873
Non-Usable info

**LOCATION :** 13(11) BROOKDALE ROAD

**Land**

**LOT SIZE (acres) :** 0.110

**Improvements**

**TYPE/USE :** Single Family

**STYLE :** Colonial

**YEAR BUILT :** 1939

**LIVABLE AREA (sq. ft) :** 1,500

**BASEMENT:** Yes w/finish

**BED / BATH :** 3BR/1.1BA

**HEAT; AC :** Forced Air; All Combo

**Additional Images**

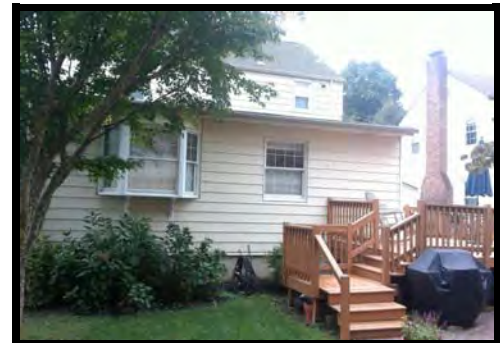





**Bloomfield, NJ**



**BLOCK :** 1189  
**LOT :** 19  
**QUAL :**  
**VCS :** 404

Sale Price
<b>\$400,000</b>
12/12/2019
Deed 20191/20417
Non-Usable info

**LOCATION :** 102 MOUNTAIN AVENUE

**Land**

**LOT SIZE (acres) :** 0.100

**Improvements**

**TYPE/USE :** Single Family

**STYLE :** Colonial

**YEAR BUILT :** 1931

**LIVABLE AREA (sq. ft) :** 1,344

**BASEMENT:** Yes w/finish

**BED / BATH :** 3BR/1.1BA

**HEAT; AC :** HWBB; Elec. BB; None

**Additional Images**





**Bloomfield, NJ**



**BLOCK :** 1173  
**LOT :** 57  
**QUAL :**  
**VCS :** 404

Sale Price
<b>\$470,000</b>
12/13/2019
Deed 20200/2794
Non-Usable info

**LOCATION :**

**66 MOUNTAIN AVENUE**

**Land**

**LOT SIZE (acres) :** 0.110

**Improvements**

**TYPE/USE :** Single Family

**STYLE :** Colonial

**YEAR BUILT :** 1931

**LIVABLE AREA (sq. ft) :** 1,758

**BASEMENT:** Yes w/finish

**BED / BATH :** 3BR/2.1BA

**HEAT; AC :** HWBB; Radiator; None

**Additional Images**





**Bloomfield, NJ**



**BLOCK :** 1188  
**LOT :** 2  
**QUAL :**  
**VCS :** 404

Sale Price
<b>\$453,000</b>
12/17/2019
Deed 20200/5420
Non-Usable info

**LOCATION :** 5 OAKRIDGE ROAD

**Land**

**LOT SIZE (acres) :** 0.090

**Improvements**

**TYPE/USE :** Single Family

**STYLE :** Colonial

**YEAR BUILT :** 1929

**LIVABLE AREA (sq. ft) :** 1,396

**BASEMENT:** Yes w/finish

**BED / BATH :** 3BR/1.1BA

**HEAT; AC :** Radiator; All Sep

**Additional Images**







**Bloomfield, NJ**



**BLOCK :** 1087  
**LOT :** 12  
**QUAL :**  
**VCS :** 405

Sale Price
<b>\$362,000</b>
1/18/2018
Deed 20180/7299
Non-Usable info
Estate Sale

**LOCATION :**

50 MORLEY LANE

**Land**

**LOT SIZE (acres) :** 0.120

**Improvements**

**TYPE/USE :** Single Family

**STYLE :** Split Level

**YEAR BUILT :** 1954

**LIVABLE AREA (sq. ft) :** 2,066

**BASEMENT:** Yes w/finish

**BED / BATH :** 4BR/2.1BA

**HEAT; AC :** Radiator; All Combo

**Additional Images**





**Bloomfield, NJ**



**BLOCK :** 1086  
**LOT :** 36  
**QUAL :**  
**VCS :** 405

Sale Price
<b>\$407,000</b>
4/10/2018
Deed 20180/34701
Non-Usable info

**LOCATION :**

13 MORLEY LANE

**Land**

**LOT SIZE (acres) :** 0.110

**Improvements**

**TYPE/USE :** Single Family

**STYLE :** Split Level

**YEAR BUILT :** 1954

**LIVABLE AREA (sq. ft) :** 1,846

**BASEMENT:** Yes w/finish

**BED / BATH :** 4BR/2.1BA

**HEAT; AC :** Radiator; All Combo

**Additional Images**





**Bloomfield, NJ**



**BLOCK :** 1086  
**LOT :** 5  
**QUAL :**  
**VCS :** 405

Sale Price
<b>\$370,000</b>
6/30/2018
Deed 20180/77677
Non-Usable info

**LOCATION :** 18 MEADOW LANE

**Land**

**LOT SIZE (acres) :** 0.130

**Improvements**

**TYPE/USE :** Single Family

**STYLE :** Cape Cod

**YEAR BUILT :** 1953

**LIVABLE AREA (sq. ft) :** 1,549

**BASEMENT:** Yes w/finish

**BED / BATH :** 4BR/2BA

**HEAT; AC :** Forced Air; All Combo

**Additional Images**







**Bloomfield, NJ**



**BLOCK :** 1084  
**LOT :** 16  
**QUAL :**  
**VCS :** 405

Sale Price
<b>\$390,000</b>
9/19/2018
Deed 20180/82693
Non-Usable info

**LOCATION :** 20 CLOVER LANE

**Land**

**LOT SIZE (acres) :** 0.130

**Improvements**

**TYPE/USE :** Single Family

**STYLE :** Cape Cod

**YEAR BUILT :** 1951

**LIVABLE AREA (sq. ft) :** 1,677

**BASEMENT:** Yes w/finish

**BED / BATH :** 4BR/2BA

**HEAT; AC :** Forced Air; All Combo

**Additional Images**





**Bloomfield, NJ**



**BLOCK :** 1086  
**LOT :** 37  
**QUAL :**  
**VCS :** 405

Sale Price
<b>\$34,080</b>
10/18/2018
Deed 20180/91832
Non-Usable info
Quit-Claim Deed

**LOCATION :** 9 MORLEY LANE

**Land**

**LOT SIZE (acres) :** 0.110

**Improvements**

**TYPE/USE :** Single Family

**STYLE :** Split Level

**YEAR BUILT :** 1954

**LIVABLE AREA (sq. ft) :** 1,792

**BASEMENT:** Yes w/finish

**BED / BATH :** 4BR/1.1BA

**HEAT; AC :** Radiator; All Combo

**Additional Images**







**Bloomfield, NJ**

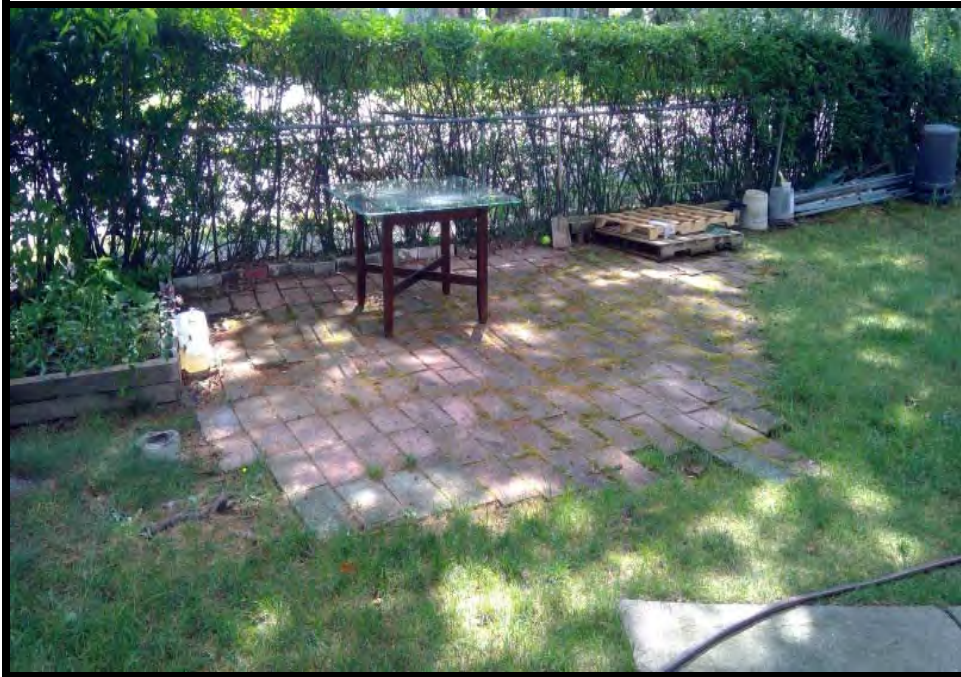

**BLOCK :** 1087  
**LOT :** 15  
**QUAL :**  
**VCS :** 405

Sale Price
<b>\$435,000</b>
12/19/2018
Deed 20181/11783
Non-Usable info

**LOCATION :**

**62 MORLEY LANE**

**Land**

**LOT SIZE (acres) :** 0.140

**Improvements**

**TYPE/USE :** Single Family

**STYLE :** Split Level

**YEAR BUILT :** 1954

**LIVABLE AREA (sq. ft) :** 2,116

**BASEMENT:** Yes w/finish

**BED / BATH :** 4BR/2.2BA

**HEAT; AC :** Radiator; None

**Additional Images**







**Bloomfield, NJ**



**BLOCK :** 1087  
**LOT :** 16  
**QUAL :**  
**VCS :** 405

Sale Price
<b>\$445,000</b>
1/15/2019
Deed 20190/8393
Non-Usable info

**LOCATION :** 51 MAC LEOD LANE

**Land**

**LOT SIZE (acres) :** 0.180

**Improvements**

**TYPE/USE :** Single Family

**STYLE :** Split Level

**YEAR BUILT :** 1954

**LIVABLE AREA (sq. ft) :** 1,846

**BASEMENT:** Yes w/finish

**BED / BATH :** 4BR/2.1BA

**HEAT; AC :** Radiator; All Sep

**Additional Images**

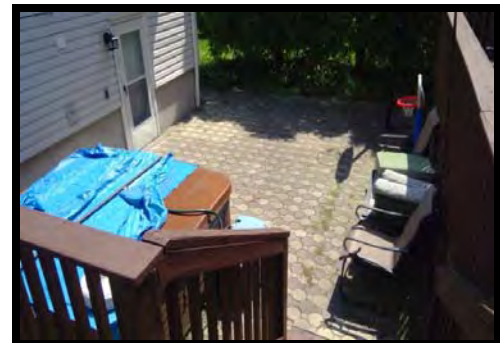



**Bloomfield, NJ**



**BLOCK :** 1084  
**LOT :** 15  
**QUAL :**  
**VCS :** 405

Sale Price
<b>\$426,000</b>
3/22/2019
Deed 20190/28585
Non-Usable info
Added Assmt after Sale

**LOCATION :** 24 CLOVER LANE

**Land**

**LOT SIZE (acres) :** 0.130

**Improvements**

**TYPE/USE :** Single Family

**STYLE :** Bungalow

**YEAR BUILT :** 1950

**LIVABLE AREA (sq. ft) :** 1,567

**BASEMENT:** Yes

**BED / BATH :** 3BR/1BA

**HEAT; AC :** Forced Air; All Combo

**Additional Images**





**Bloomfield, NJ**



**BLOCK :** 1082  
**LOT :** 41  
**QUAL :**  
**VCS :** 405

<a href="#">Sale Price</a>
<b>\$424,000</b>
5/29/2019
Deed 20190/51327
<a href="#">Non-Usable info</a>

**LOCATION :** 35 HEARTHSTONE ROAD

**Land**

**LOT SIZE (acres) :** 0.140

**Improvements**

**TYPE/USE :** Single Family

**STYLE :** Split Level

**YEAR BUILT :** 1954

**LIVABLE AREA (sq. ft) :** 2,550

**BASEMENT:** Yes

**BED / BATH :** 4BR/2.1BA

**HEAT; AC :** Forced Air; All Combo

**Additional Images**







**Bloomfield, NJ**



**BLOCK :** 1087  
**LOT :** 11  
**QUAL :**  
**VCS :** 405

Sale Price
<b>\$295,000</b>
6/16/2019
Deed 20190/95108
Non-Usable info
Not arm's length

**LOCATION :**

46 MORLEY LANE

**Land**

**LOT SIZE (acres) :** 0.120

**Improvements**

**TYPE/USE :** Single Family

**STYLE :** Split Level

**YEAR BUILT :** 1954

**LIVABLE AREA (sq. ft) :** 2,056

**BASEMENT:** Yes w/finish

**BED / BATH :** 4BR/2BA

**HEAT; AC :** HWBB; All Combo

**Additional Images**





**Bloomfield, NJ**



**BLOCK :** 1087  
**LOT :** 6  
**QUAL :**  
**VCS :** 405

<a href="#">Sale Price</a>
<b>\$426,000</b>
12/10/2019 Deed 20200/3219
<a href="#">Non-Usable info</a>

**LOCATION :**

24 MORLEY LANE

**Land**

**LOT SIZE (acres) :** 0.120

**Improvements**

**TYPE/USE :** Single Family

**STYLE :** Split Level

**YEAR BUILT :** 1954

**LIVABLE AREA (sq. ft) :** 1,966

**BASEMENT:** Yes w/finish

**BED / BATH :** 4BR/1.1BA

**HEAT; AC :** Radiator; All Sep

**Additional Images**







**Bloomfield, NJ**



**BLOCK :** 1082

**LOT :** 91

**QUAL :**

**VCS :** 406

<a href="#">Sale Price</a>
<b>\$455,000</b>
4/20/2018
Deed 20180/39806
<a href="#">Non-Usable info</a>

**LOCATION :**

**48 GEORGE STREET**

**Land**

**LOT SIZE (acres) :** 0.110

**Improvements**

**TYPE/USE :** Single Family

**STYLE :** Split Level

**YEAR BUILT :** 1974

**LIVABLE AREA (sq. ft) :** 1,774

**BASEMENT:** Yes w/finish

**BED / BATH :** 3BR/2.1BA

**HEAT; AC :** HWBB; All Combo

**Additional Images**







**Bloomfield, NJ**



**BLOCK :** 1083  
**LOT :** 10  
**QUAL :**  
**VCS :** 406

Sale Price
<b>\$394,000</b>
7/26/2018
Deed 20180/78514
Non-Usable info

**LOCATION :**

15 GEORGE STREET

**Land**

**LOT SIZE (acres) :** 0.140

**Improvements**

**TYPE/USE :** Single Family

**STYLE :** Colonial

**YEAR BUILT :** 1975

**LIVABLE AREA (sq. ft) :** 1,926

**BASEMENT:** Yes w/finish

**BED / BATH :** 4BR/3.1BA

**HEAT; AC :** HWBB; All Combo

**Additional Images**





**Bloomfield, NJ**



**BLOCK :** 1082  
**LOT :** 83  
**QUAL :**  
**VCS :** 406

Sale Price
<b>\$375,000</b>
10/29/2018
Deed 20180/96355
Non-Usable info

**LOCATION :** 16 GEORGE STREET

**Land**

**LOT SIZE (acres) :** 0.110

**Improvements**

**TYPE/USE :** Single Family

**STYLE :** Colonial

**YEAR BUILT :** 1976

**LIVABLE AREA (sq. ft) :** 1,926

**BASEMENT:** Yes w/finish

**BED / BATH :** 4BR/2.1BA

**HEAT; AC :** HWBB; All Combo

**Additional Images**

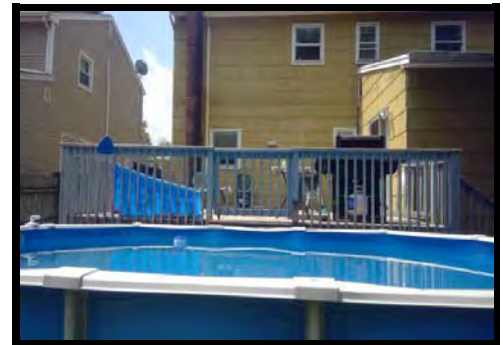



**Bloomfield, NJ**



**BLOCK :** 1200  
**LOT :** 20  
**QUAL :**  
**VCS :** 408

Sale Price
<b>\$390,000</b>
3/5/2018
Deed 20180/23120
Non-Usable info

**LOCATION :** 13 BELLEVUE AVENUE

**Land**

**LOT SIZE (acres) :** 0.130

**Improvements**

**TYPE/USE :** Single Family

**STYLE :** Cape Cod

**YEAR BUILT :** 1925

**LIVABLE AREA (sq. ft) :** 1,312

**BASEMENT:** Yes w/finish

**BED / BATH :** 3BR/3BA

**HEAT; AC :** HWBB; All Sep

**Additional Images**

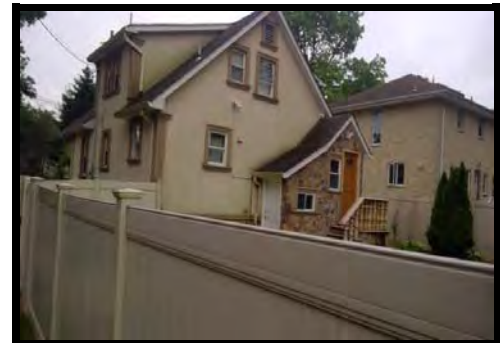





**Bloomfield, NJ**



**BLOCK :** 1200  
**LOT :** 2  
**QUAL :**  
**VCS :** 408

Sale Price
<b>\$568,000</b>
3/27/2019
Deed 20190/36524
Non-Usable info

**LOCATION :** 65 BELLEVUE AVENUE

**Land**

**LOT SIZE (acres) :** 0.460

**Improvements**

**TYPE/USE :** Single Family

**STYLE :** Colonial

**YEAR BUILT :** 1941

**LIVABLE AREA (sq. ft) :** 2,634

**BASEMENT:** Yes w/finish

**BED / BATH :** 4BR/1.1BA

**HEAT; AC :** Forced Air; All Combo

**Additional Images**





**Bloomfield, NJ**



**BLOCK :** 1200  
**LOT :** 11  
**QUAL :**  
**VCS :** 408

Sale Price
<b>\$475,000</b>
11/25/2019
Deed 20191/17596
Non-Usable info
Added Assmt after Sale

**LOCATION :** 33 BELLEVUE AVENUE

**Land**

**LOT SIZE (acres) :** 0.450

**Improvements**

**TYPE/USE :** Single Family

**STYLE :** Split Level

**YEAR BUILT :** 1961

**LIVABLE AREA (sq. ft) :** 1,339

**BASEMENT:** Yes w/finish

**BED / BATH :** 3BR/1.1BA

**HEAT; AC :** Forced Air; All Combo

**Additional Images**

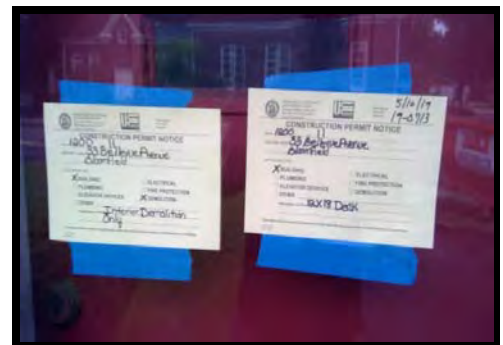



**Bloomfield, NJ**



**BLOCK :** 1200  
**LOT :** 59  
**QUAL :**  
**VCS :** 409

Sale Price
<b>\$527,000</b>
5/18/2018
Deed 20180/48587
Non-Usable info

**LOCATION :** 38 GOLF ROAD

**Land**

**LOT SIZE (acres) :** 0.170

**Improvements**

**TYPE/USE :** Single Family

**STYLE :** Colonial

**YEAR BUILT :** 1956

**LIVABLE AREA (sq. ft) :** 2,448

**BASEMENT:** Yes w/finish

**BED / BATH :** 5BR/1BA

**HEAT; AC :** Forced Air; All Combo

**Additional Images**







**Bloomfield, NJ**



**BLOCK :** 1200  
**LOT :** 45  
**QUAL :**  
**VCS :** 409

<a href="#">Sale Price</a>
<b>\$68,878</b>
8/31/2018
Deed 20180/81787
<a href="#">Non-Usable info</a>
Quit-Claim Deed

**LOCATION :**

13 WELLS COURT

**Land**

**LOT SIZE (acres) :** 0.140

**Improvements**

**TYPE/USE :** Single Family

**STYLE :** Cape Cod

**YEAR BUILT :** 1955

**LIVABLE AREA (sq. ft) :** 1,188

**BASEMENT:** Yes

**BED / BATH :** 3BR/1BA

**HEAT; AC :** Forced Air; All Combo

**Additional Images**

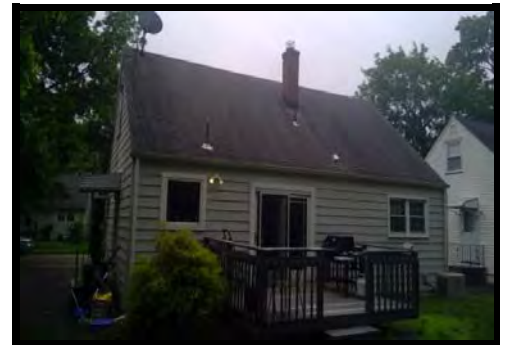



**Bloomfield, NJ**



**BLOCK :** 1200  
**LOT :** 55  
**QUAL :**  
**VCS :** 409

<a href="#">Sale Price</a>
<b>\$385,000</b>
9/5/2018
Deed 20180/84885
<a href="#">Non-Usable info</a>

**LOCATION :** 22 GOLF ROAD

**Land**

**LOT SIZE (acres) :** 0.090

**Improvements**

**TYPE/USE :** Single Family

**STYLE :** Cape Cod

**YEAR BUILT :** 1956

**LIVABLE AREA (sq. ft) :** 1,396

**BASEMENT:** Yes

**BED / BATH :** 4BR/2BA

**HEAT; AC :** Forced Air; All Combo

**Additional Images**





**Bloomfield, NJ**



**BLOCK :** 1200  
**LOT :** 49  
**QUAL :**  
**VCS :** 409

Sale Price
<b>\$385,000</b>
10/29/2018
Deed 20180/98822
Non-Usable info

**LOCATION :** 41 BELLEVUE TERRACE

**Land**

**LOT SIZE (acres) :** 0.110

**Improvements**

**TYPE/USE :** Single Family

**STYLE :** Cape Cod

**YEAR BUILT :** 1956

**LIVABLE AREA (sq. ft) :** 1,308

**BASEMENT:** Yes w/finish

**BED / BATH :** 3BR/2BA

**HEAT; AC :** Forced Air; None

**Additional Images**

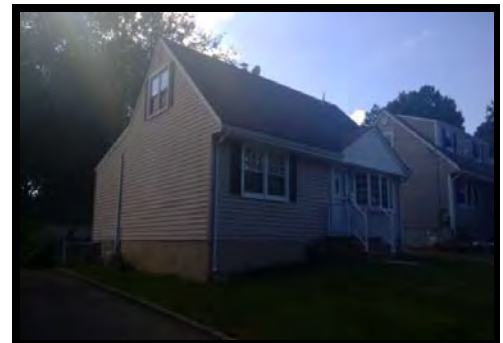





**Bloomfield, NJ**



**BLOCK :** 1202  
**LOT :** 4  
**QUAL :**  
**VCS :** 409

Sale Price
<b>\$359,000</b>
3/11/2019
Deed 20190/26142
Non-Usable info
Added Assmt after Sale

**LOCATION :** 11 GOLF ROAD

**Land**

**LOT SIZE (acres) :** 0.120

**Improvements**

**TYPE/USE :** Single Family

**STYLE :** Cape Cod

**YEAR BUILT :** 1956

**LIVABLE AREA (sq. ft) :** 1,188

**BASEMENT:** Yes

**BED / BATH :** 4BR/2BA

**HEAT; AC :** Forced Air; All Combo

**Additional Images**





**Bloomfield, NJ**



**BLOCK :** 1200  
**LOT :** 52  
**QUAL :**  
**VCS :** 409

Sale Price
<b>\$434,000</b>
7/9/2019
Deed 20190/65888
Non-Usable info

**LOCATION :** 12 GOLF ROAD

**Land**

**LOT SIZE (acres) :** 0.140

**Improvements**

**TYPE/USE :** Single Family

**STYLE :** Cape Cod

**YEAR BUILT :** 1956

**LIVABLE AREA (sq. ft) :** 1,188

**BASEMENT:** Yes w/finish

**BED / BATH :** 4BR/2BA

**HEAT; AC :** Forced Air; All Combo

**Additional Images**





**Bloomfield, NJ**



**BLOCK :** 1202  
**LOT :** 7  
**QUAL :**  
**VCS :** 409

Sale Price
<b>\$415,000</b>
10/1/2019
Deed 20190/95385
Non-Usable info

**LOCATION :** 31 GOLF ROAD

**Land**

**LOT SIZE (acres) :** 0.150

**Improvements**

**TYPE/USE :** Single Family

**STYLE :** Cape Cod

**YEAR BUILT :** 1956

**LIVABLE AREA (sq. ft) :** 1,260

**BASEMENT:** Yes

**BED / BATH :** 4BR/1BA

**HEAT; AC :** Forced Air; All Combo

**Additional Images**







**Bloomfield, NJ**



**BLOCK :** 1322  
**LOT :** 33  
**QUAL :**  
**VCS :** 409A

Sale Price
<b>\$360,000</b>
5/4/2018
Deed 20180/41155
Non-Usable info

**LOCATION :**

61 JACOB STREET

**Land**

**LOT SIZE (acres) :** 0.110

**Improvements**

**TYPE/USE :** Single Family

**STYLE :** Cape Cod

**YEAR BUILT :** 1955

**LIVABLE AREA (sq. ft) :** 1,188

**BASEMENT:** Yes

**BED / BATH :** 2BR/2BA

**HEAT; AC :** Forced Air; All Combo

**Additional Images**





**Bloomfield, NJ**



**BLOCK :** 1322  
**LOT :** 45  
**QUAL :**  
**VCS :** 409A

Sale Price
<b>\$325,000</b>
6/25/2018
Deed 20180/59569
Non-Usable info

**LOCATION :** 13 JACOB STREET (11)

**Land**

**LOT SIZE (acres) :** 0.120

**Improvements**

**TYPE/USE :** Single Family

**STYLE :** Colonial

**YEAR BUILT :** 1928

**LIVABLE AREA (sq. ft) :** 1,332

**BASEMENT:** Yes w/finish

**BED / BATH :** 3BR/1.1BA

**HEAT; AC :** Radiator; None

**Additional Images**

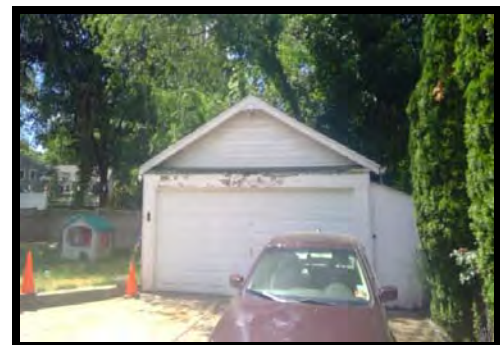



**Bloomfield, NJ**



**BLOCK :** 1321  
**LOT :** 41  
**QUAL :**  
**VCS :** 409A

Sale Price
<b>\$290,000</b>
6/27/2018
Deed 20180/60154
Non-Usable info

**LOCATION :** 52 JACOB STREET

**Land**

**LOT SIZE (acres) :** 0.200

**Improvements**

**TYPE/USE :** Single Family  
**STYLE :** Cape Cod  
**YEAR BUILT :** 1955  
**LIVABLE AREA (sq. ft) :** 979  
**BASEMENT:** Yes w/finish  
**BED / BATH :** 2BR/2BA  
**HEAT; AC :** Forced Air; None

**Additional Images**







**Bloomfield, NJ**



**BLOCK :** 1321  
**LOT :** 38  
**QUAL :**  
**VCS :** 409A

Sale Price
<b>\$220,000</b>
11/13/2018
Deed 20180/98970
Non-Usable info
Not arm's length

**LOCATION :**

40 JACOB STREET

**Land**

**LOT SIZE (acres) :** 0.120

**Improvements**

**TYPE/USE :** Single Family

**STYLE :** Cape Cod

**YEAR BUILT :** 1955

**LIVABLE AREA (sq. ft) :** 1,188

**BASEMENT:** Yes w/finish

**BED / BATH :** 2BR/1.1BA

**HEAT; AC :** Forced Air; None

**Additional Images**

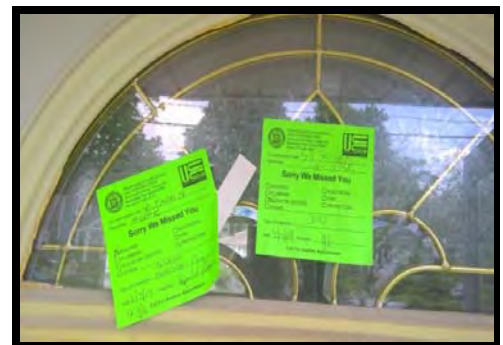



**Bloomfield, NJ**



**BLOCK :** 1327  
**LOT :** 6  
**QUAL :**  
**VCS :** 409B

Sale Price
<b>\$285,000</b>
2/5/2018
Deed 20180/15203
Non-Usable info
First Sale after Foreclosure

**LOCATION :** 40 IVANHOE TERRACE

**Land**

**LOT SIZE (acres) :** 0.310

**Improvements**

**TYPE/USE :** Single Family

**STYLE :** Cape Cod

**YEAR BUILT :** 1958

**LIVABLE AREA (sq. ft) :** 1,434

**BASEMENT:** Yes

**BED / BATH :** 4BR/2BA

**HEAT; AC :** HWBB; All Sep

**Additional Images**





**Bloomfield, NJ**



**BLOCK :** 1331  
**LOT :** 12  
**QUAL :**  
**VCS :** 409B

Sale Price
<b>\$400,000</b>
5/15/2018
Deed 20180/48452
Non-Usable info
Added Assmt after Sale

**LOCATION :** 44 MERKEL DRIVE (46)

**Land**

**LOT SIZE (acres) :** 0.110

**Improvements**

**TYPE/USE :** Single Family

**STYLE :** Cape Cod

**YEAR BUILT :** 1959

**LIVABLE AREA (sq. ft) :** 1,698

**BASEMENT:** Yes w/finish

**BED / BATH :** 4BR/2BA

**HEAT; AC :** Forced Air; All Combo

**Additional Images**







**Bloomfield, NJ**



**BLOCK :** 1328  
**LOT :** 3  
**QUAL :**  
**VCS :** 409B

Sale Price
<b>\$335,000</b>
6/4/2018
Deed 20180/68773
Non-Usable info
First Sale after Foreclosure

**LOCATION :**

11 TWAIN STREET

**Land**

**Additional Images**

**LOT SIZE (acres) :** 0.110

**Improvements**

**TYPE/USE :** Single Family

**STYLE :** Ranch

**YEAR BUILT :** 1956

**LIVABLE AREA (sq. ft) :** 1,108

**BASEMENT:** Yes w/finish

**BED / BATH :** 3BR/1.1BA

**HEAT; AC :** Forced Air; All Combo



**Bloomfield, NJ**



**BLOCK :** 1326  
**LOT :** 5  
**QUAL :**  
**VCS :** 409B

Sale Price
<b>\$330,018</b>
6/14/2018
Deed 20180/52662
Non-Usable info

**LOCATION :**

**69 IVANHOE TERRACE**

**Land**

**LOT SIZE (acres) :** 0.120

**Improvements**

**TYPE/USE :** Single Family

**STYLE :** Ranch

**YEAR BUILT :** 1956

**LIVABLE AREA (sq. ft) :** 1,071

**BASEMENT:** Yes w/finish

**BED / BATH :** 3BR/1.1BA

**HEAT; AC :** Forced Air; None

**Additional Images**

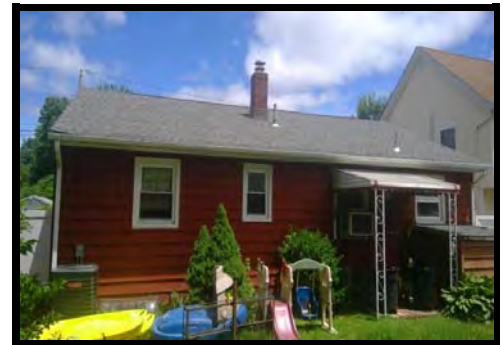



**Bloomfield, NJ**



**BLOCK :** 1329  
**LOT :** 3  
**QUAL :**  
**VCS :** 409B

Sale Price
<b>\$345,000</b>
6/18/2018
Deed 20180/63102
Non-Usable info

**LOCATION :** 26 FOSTER STREET

**Land**

**LOT SIZE (acres) :** 0.120

**Improvements**

**TYPE/USE :** Single Family

**STYLE :** Ranch

**YEAR BUILT :** 1956

**LIVABLE AREA (sq. ft) :** 1,108

**BASEMENT:** Yes w/finish

**BED / BATH :** 3BR/2.1BA

**HEAT; AC :** Forced Air; Elec. BB; All Combo

**Additional Images**







**Bloomfield, NJ**



**BLOCK :** 1331  
**LOT :** 25  
**QUAL :**  
**VCS :** 409B

Sale Price
<b>\$240,450</b>
10/29/2018
Deed 20190/2021
Non-Usable info
First Sale after Foreclosure

**LOCATION :** 98 MERKEL DRIVE

**Land**

**LOT SIZE (acres) :** 0.110

**Improvements**

**TYPE/USE :** Single Family

**STYLE :** Cape Cod

**YEAR BUILT :** 1957

**LIVABLE AREA (sq. ft) :** 1,260

**BASEMENT:** Yes w/finish

**BED / BATH :** 4BR/2.1BA

**HEAT; AC :** Forced Air; None

**Additional Images**

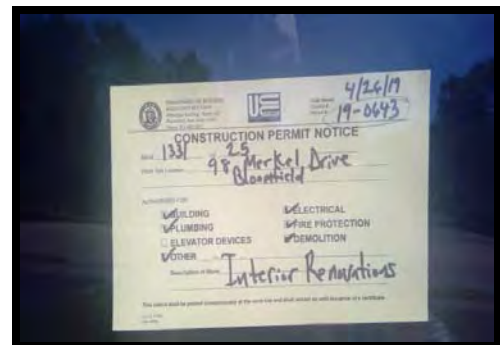



**Bloomfield, NJ**



**BLOCK :** 1331  
**LOT :** 27  
**QUAL :**  
**VCS :** 409B

Sale Price
<b>\$290,000</b>
11/6/2018
Deed 20190/7381
Non-Usable info
First Sale after Foreclosure

**LOCATION :** 106 MERKEL DRIVE

**Land**

**LOT SIZE (acres) :** 0.110

**Improvements**

**TYPE/USE :** Single Family

**STYLE :** Ranch

**YEAR BUILT :** 1956

**LIVABLE AREA (sq. ft) :** 1,108

**BASEMENT:** Yes w/finish

**BED / BATH :** 3BR/2.1BA

**HEAT; AC :** Forced Air; All Combo

**Additional Images**





**Bloomfield, NJ**



**BLOCK :** 1328  
**LOT :** 1  
**QUAL :**  
**VCS :** 409B

Sale Price
<b>\$375,000</b>
6/17/2019
Deed 20190/83340
Non-Usable info

**LOCATION :** 3 TWAIN STREET

**Land**

**LOT SIZE (acres) :** 0.140

**Improvements**

**TYPE/USE :** Single Family

**STYLE :** Cape Cod

**YEAR BUILT :** 1956

**LIVABLE AREA (sq. ft) :** 1,260

**BASEMENT:** Yes w/finish

**BED / BATH :** 3BR/1BA

**HEAT; AC :** Forced Air; All Combo

**Additional Images**







**Bloomfield, NJ**



**BLOCK :** 1200  
**LOT :** 67  
**QUAL :**  
**VCS :** 410

Sale Price
<b>\$449,000</b>
1/16/2018
Deed 20180/11192
Non-Usable info

**LOCATION :** 70 GOLF ROAD

**Land**

**LOT SIZE (acres) :** 0.210

**Improvements**

**TYPE/USE :** Single Family

**STYLE :** Split Level

**YEAR BUILT :** 1955

**LIVABLE AREA (sq. ft) :** 1,589

**BASEMENT:** Yes w/finish

**BED / BATH :** 3BR/2.1BA

**HEAT; AC :** Forced Air; All Combo

**Additional Images**





**Bloomfield, NJ**



**BLOCK :** 1202  
**LOT :** 22  
**QUAL :**  
**VCS :** 410

Sale Price
<b>\$419,900</b>
3/27/2018
Deed 20180/34137
Non-Usable info

**LOCATION :** 85 BELLEVUE TERRACE

**Land**

**LOT SIZE (acres) :** 0.170

**Improvements**

**TYPE/USE :** Single Family

**STYLE :** Split Level

**YEAR BUILT :** 1956

**LIVABLE AREA (sq. ft) :** 1,589

**BASEMENT:** Yes w/finish

**BED / BATH :** 3BR/2.1BA

**HEAT; AC :** Forced Air; All Combo

**Additional Images**





**Bloomfield, NJ**



**BLOCK :** 1320  
**LOT :** 14  
**QUAL :**  
**VCS :** 410

Sale Price
<b>\$491,000</b>
6/15/2018
Deed 20180/73628
Non-Usable info

**LOCATION :** 56 RED MAPLE AVENUE

**Land**

**Additional Images**

**LOT SIZE (acres) :** 0.160

**Improvements**

**TYPE/USE :** Single Family

**STYLE :** Split Level

**YEAR BUILT :** 1954

**LIVABLE AREA (sq. ft) :** 1,728

**BASEMENT:** Yes w/finish

**BED / BATH :** 4BR/2BA

**HEAT; AC :** Forced Air; Unit Heat; All Combo





**Bloomfield, NJ**



**BLOCK :** 1202  
**LOT :** 14  
**QUAL :**  
**VCS :** 410

Sale Price
<b>\$400,000</b>
11/30/2018
Deed 20181/4979
Non-Usable info

**LOCATION :** 69 GOLF ROAD

**Land**

**LOT SIZE (acres) :** 0.160

**Improvements**

**TYPE/USE :** Single Family

**STYLE :** Split Level

**YEAR BUILT :** 1956

**LIVABLE AREA (sq. ft) :** 1,589

**BASEMENT:** Yes w/finish

**BED / BATH :** 3BR/2.1BA

**HEAT; AC :** Forced Air; All Combo

**Additional Images**





**Bloomfield, NJ**



**BLOCK :** 1203  
**LOT :** 11  
**QUAL :**  
**VCS :** 410

Sale Price
<b>\$220,000</b>
12/2/2018
Deed 20191/11760
Non-Usable info
Not arm's length

**LOCATION :** 52 CAROL PLACE

**Land**

**LOT SIZE (acres) :** 0.150

**Improvements**

**TYPE/USE :** Single Family

**STYLE :** Split Level

**YEAR BUILT :** 1956

**LIVABLE AREA (sq. ft) :** 1,589

**BASEMENT:** Yes w/finish

**BED / BATH :** 3BR/2.1BA

**HEAT; AC :** Forced Air; All Combo

**Additional Images**





**Bloomfield, NJ**



**BLOCK :** 1204  
**LOT :** 102  
**QUAL :**  
**VCS :** 410

Sale Price
<b>\$442,000</b>
12/5/2018
Deed 20181/7014
Non-Usable info

**LOCATION :** 23 CAROL PLACE

**Land**

**LOT SIZE (acres) :** 0.150

**Improvements**

**TYPE/USE :** Single Family

**STYLE :** Split Level

**YEAR BUILT :** 1954

**LIVABLE AREA (sq. ft) :** 1,728

**BASEMENT:** Yes w/finish

**BED / BATH :** 4BR/2BA

**HEAT; AC :** Forced Air; All Combo

**Additional Images**







**Bloomfield, NJ**



**BLOCK :** 1200  
**LOT :** 74  
**QUAL :**  
**VCS :** 410

Sale Price
<b>\$440,000</b>
5/22/2019
Deed 20190/48514
Non-Usable info

**LOCATION :** 98 GOLF ROAD

**Land**

**LOT SIZE (acres) :** 0.150

**Improvements**

**TYPE/USE :** Single Family

**STYLE :** Split Level

**YEAR BUILT :** 1956

**LIVABLE AREA (sq. ft) :** 1,829

**BASEMENT:** Yes w/finish

**BED / BATH :** 3BR/2.1BA

**HEAT; AC :** Forced Air; All Combo

**Additional Images**





**Bloomfield, NJ**



**BLOCK :** 1203  
**LOT :** 16  
**QUAL :**  
**VCS :** 410

Sale Price
<b>\$552,000</b>
6/17/2019
Deed 20190/59137
Non-Usable info

**LOCATION :** 35 ELMBROOK PLACE

**Land**

**LOT SIZE (acres) :** 0.130

**Improvements**

**TYPE/USE :** Single Family

**STYLE :** Split Level

**YEAR BUILT :** 1956

**LIVABLE AREA (sq. ft) :** 1,889

**BASEMENT:** Yes w/finish

**BED / BATH :** 3BR/3BA

**HEAT; AC :** Forced Air; All Combo

**Additional Images**





**Bloomfield, NJ**



**BLOCK :** 1201  
**LOT :** 14  
**QUAL :**  
**VCS :** 410

Sale Price
<b>\$481,000</b>
8/6/2019
Deed 20190/76602
Non-Usable info

**LOCATION :** 76 BELLEVUE TERRACE

**Land**

**LOT SIZE (acres) :** 0.190

**Improvements**

**TYPE/USE :** Single Family

**STYLE :** Split Level

**YEAR BUILT :** 1955

**LIVABLE AREA (sq. ft) :** 1,589

**BASEMENT:** Yes w/finish

**BED / BATH :** 3BR/2.1BA

**HEAT; AC :** Forced Air; All Combo

**Additional Images**







**Bloomfield, NJ**



**BLOCK :** 1320  
**LOT :** 1  
**QUAL :**  
**VCS :** 410

Sale Price
<b>\$435,000</b>
8/9/2019
Deed 20190/81213
Non-Usable info

**LOCATION :**

31 URMA PLACE

**Land**

**LOT SIZE (acres) :** 0.170

**Improvements**

**TYPE/USE :** Single Family

**STYLE :** Split Level

**YEAR BUILT :** 1954

**LIVABLE AREA (sq. ft) :** 1,728

**BASEMENT:** Yes w/finish

**BED / BATH :** 4BR/2BA

**HEAT; AC :** Forced Air; All Combo

**Additional Images**





**Bloomfield, NJ**



**BLOCK :** 1322  
**LOT :** 18  
**QUAL :**  
**VCS :** 410

Sale Price
<b>\$595,000</b>
8/31/2019
Deed 20190/86331
Non-Usable info

**LOCATION :** 118 GOLF ROAD

**Land**

**LOT SIZE (acres) :** 0.270

**Improvements**

**TYPE/USE :** Single Family

**STYLE :** Split Level

**YEAR BUILT :** 1957

**LIVABLE AREA (sq. ft) :** 2,840

**BASEMENT:** Yes w/finish

**BED / BATH :** 3BR/3.2BA

**HEAT; AC :** HWBB; All Sep

**Additional Images**

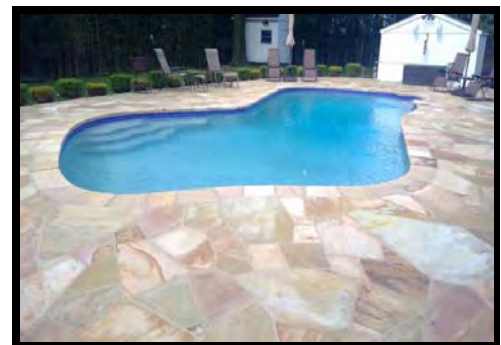
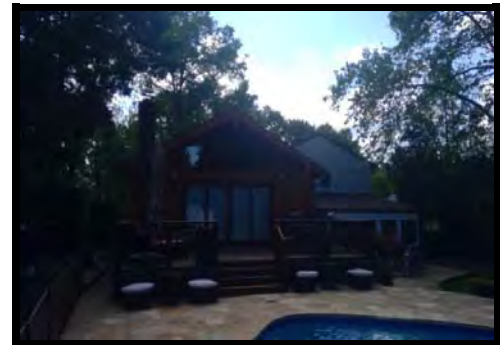



**Bloomfield, NJ**



**BLOCK :** 1324  
**LOT :** 53  
**QUAL :**  
**VCS :** 411

Sale Price
<b>\$429,000</b>
9/9/2019
Deed 20190/99889
Non-Usable info

**LOCATION :** 15 HIGHVIEW TERRACE

**Land**

**LOT SIZE (acres) :** 0.150

**Improvements**

**TYPE/USE :** Single Family

**STYLE :** Split Level

**YEAR BUILT :** 1953

**LIVABLE AREA (sq. ft) :** 1,496

**BASEMENT:** Yes w/finish

**BED / BATH :** 3BR/2.1BA

**HEAT; AC :** Forced Air; All Combo

**Additional Images**







**Bloomfield, NJ**



**BLOCK :** 1031  
**LOT :** 56  
**QUAL :**  
**VCS :** 412

Sale Price
<b>\$275,000</b>
1/9/2018
Deed 20180/6571
Non-Usable info

**LOCATION :** 411 EAST PASSAIC AVENUE

**Land**

**LOT SIZE (acres) :** 0.130

**Improvements**

**TYPE/USE :** Single Family

**STYLE :** Split Level

**YEAR BUILT :** 1954

**LIVABLE AREA (sq. ft) :** 1,168

**BASEMENT:** Yes w/finish

**BED / BATH :** 3BR/1.1BA

**HEAT; AC :** Forced Air; All Combo

**Additional Images**





**Bloomfield, NJ**



**BLOCK :** 1032  
**LOT :** 6  
**QUAL :**  
**VCS :** 412

Sale Price
<b>\$235,500</b>
3/27/2018
Deed 20180/31203
Non-Usable info
Government Sale

**LOCATION :** 424 EAST PASSAIC AVENUE

**Land**

**Additional Images**

**LOT SIZE (acres) :** 0.110

**Improvements**

**TYPE/USE :** Single Family

**STYLE :** Cape Cod

**YEAR BUILT :** 1957

**LIVABLE AREA (sq. ft) :** 1,356

**BASEMENT:** Yes

**BED / BATH :** 3BR/2BA

**HEAT; AC :** Forced Air; None



**Bloomfield, NJ**



**BLOCK :** 1102  
**LOT :** 11  
**QUAL :**  
**VCS :** 412

Sale Price
<b>\$293,000</b>
6/14/2018
Deed 20180/54208
Non-Usable info

**LOCATION :** 502 EAST PASSAIC AVENUE

**Land**

**LOT SIZE (acres) :** 0.140

**Improvements**

**TYPE/USE :** Single Family

**STYLE :** Colonial

**YEAR BUILT :** 1948

**LIVABLE AREA (sq. ft) :** 1,344

**BASEMENT:** Yes w/finish

**BED / BATH :** 3BR/1BA

**HEAT; AC :** Forced Air; All Combo

**Additional Images**







**Bloomfield, NJ**



**BLOCK :** 1102  
**LOT :** 3  
**QUAL :**  
**VCS :** 412

Sale Price
<b>\$350,000</b>
11/8/2018
Deed 20181/2101
Non-Usable info
Added Assmt after Sale

**LOCATION :** 534 EAST PASSAIC AVENUE

**Land**

**LOT SIZE (acres) :** 0.170

**Improvements**

**TYPE/USE :** Single Family

**STYLE :** Colonial

**YEAR BUILT :** 1949

**LIVABLE AREA (sq. ft) :** 1,423

**BASEMENT:** Yes

**BED / BATH :** 3BR/2BA

**HEAT; AC :** Forced Air; All Combo

**Additional Images**





**Bloomfield, NJ**



**BLOCK :** 1031  
**LOT :** 49  
**QUAL :**  
**VCS :** 412

Sale Price
<b>\$240,000</b>
1/16/2019
Deed 20190/9053
Non-Usable info

**LOCATION :** 383 EAST PASSAIC AVENUE

**Land**

**LOT SIZE (acres) :** 0.140

**Improvements**

**TYPE/USE :** Single Family

**STYLE :** Cape Cod

**YEAR BUILT :** 1953

**LIVABLE AREA (sq. ft) :** 1,080

**BASEMENT:** Yes w/finish

**BED / BATH :** 2BR/1BA

**HEAT; AC :** Forced Air; None

**Additional Images**





**Bloomfield, NJ**



**BLOCK :** 1143  
**LOT :** 7  
**QUAL :**  
**VCS :** 412

Sale Price
<b>\$360,000</b>
2/28/2019
Deed 20200/830
Non-Usable info
Convenience

**LOCATION :** 605 EAST PASSAIC AVENUE

**Land**

**LOT SIZE (acres) :** 0.120

**Improvements**

**TYPE/USE :** Single Family

**STYLE :** Split Level

**YEAR BUILT :** 1961

**LIVABLE AREA (sq. ft) :** 1,485

**BASEMENT:** Yes

**BED / BATH :** 3BR/2BA

**HEAT; AC :** Forced Air; All Combo

**Additional Images**







**Bloomfield, NJ**



**BLOCK :** 1111  
**LOT :** 9  
**QUAL :**  
**VCS :** 412

<a href="#">Sale Price</a>
<b>\$349,900</b>
3/19/2019
Deed 20190/28146
<a href="#">Non-Usable info</a>

**LOCATION :** 636 EAST PASSAIC AVENUE

**Land**

**LOT SIZE (acres) :** 0.100

**Improvements**

**TYPE/USE :** Single Family

**STYLE :** Contemporary

**YEAR BUILT :** 1926

**LIVABLE AREA (sq. ft) :** 1,486

**BASEMENT:** Yes w/finish

**BED / BATH :** 3BR/2BA

**HEAT; AC :** Radiator; None

**Additional Images**

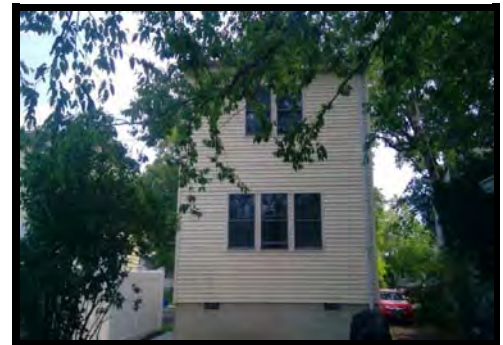



**Bloomfield, NJ**



**BLOCK :** 1101  
**LOT :** 5  
**QUAL :**  
**VCS :** 412

Sale Price
<b>\$365,000</b>
5/16/2019
Deed 20190/48169
Non-Usable info
Added Assmt after Sale

**LOCATION :** 461 EAST PASSAIC AVENUE

**Land**

**LOT SIZE (acres) :** 0.150

**Improvements**

**TYPE/USE :** Single Family

**STYLE :** Colonial

**YEAR BUILT :** 1942

**LIVABLE AREA (sq. ft) :** 1,410

**BASEMENT:** Yes w/finish

**BED / BATH :** 3BR/1.1BA

**HEAT; AC :** Forced Air; None

**Additional Images**





**Bloomfield, NJ**



**BLOCK :** 1101  
**LOT :** 3  
**QUAL :**  
**VCS :** 412

Sale Price
<b>\$365,000</b>
6/23/2019
Deed 20190/73284
Non-Usable info

**LOCATION :** 17 PILCH STREET

**Land**

**LOT SIZE (acres) :** 0.270

**Improvements**

**TYPE/USE :** Single Family

**STYLE :** Colonial

**YEAR BUILT :** 1942

**LIVABLE AREA (sq. ft) :** 1,320

**BASEMENT:** Yes w/finish

**BED / BATH :** 3BR/2BA

**HEAT; AC :** Forced Air; All Combo

**Additional Images**







**Bloomfield, NJ**



**BLOCK :** 1141  
**LOT :** 32  
**QUAL :**  
**VCS :** 412

Sale Price
<b>\$339,700</b>
8/1/2019
Deed 20190/84076
Non-Usable info

**LOCATION :** 543 EAST PASSAIC AVENUE

**Land**

**LOT SIZE (acres) :** 0.140

**Improvements**

**TYPE/USE :** Single Family

**STYLE :** Cape Cod

**YEAR BUILT :** 1951

**LIVABLE AREA (sq. ft) :** 1,322

**BASEMENT:** Yes w/finish

**BED / BATH :** 3BR/2BA

**HEAT; AC :** Forced Air; Elec. BB; All Combo

**Additional Images**





**Bloomfield, NJ**



**BLOCK :** 1110  
**LOT :** 12  
**QUAL :**  
**VCS :** 413

Sale Price
<b>\$393,000</b>
8/31/2018
Deed 20180/79523
Non-Usable info

**LOCATION :** 47 PERRY ROAD

**Land**

**LOT SIZE (acres) :** 0.130

**Improvements**

**TYPE/USE :** Single Family

**STYLE :** Split Level

**YEAR BUILT :** 1958

**LIVABLE AREA (sq. ft) :** 2,132

**BASEMENT:** Yes w/finish

**BED / BATH :** 4BR/2.1BA

**HEAT; AC :** Forced Air; All Combo

**Additional Images**





**Bloomfield, NJ**



**BLOCK :** 1109  
**LOT :** 2  
**QUAL :**  
**VCS :** 413

Sale Price
<b>\$459,000</b>
10/18/2018
Deed 20180/93579
Non-Usable info
Added Assmt after Sale

**LOCATION :**

115 BYRD AVENUE

**Land**

**LOT SIZE (acres) :** 0.250

**Improvements**

**TYPE/USE :** Single Family

**STYLE :** Split Level

**YEAR BUILT :** 1958

**LIVABLE AREA (sq. ft) :** 1,812

**BASEMENT:** Yes w/finish

**BED / BATH :** 3BR/2.1BA

**HEAT; AC :** Forced Air; All Combo

**Additional Images**







**Bloomfield, NJ**



**BLOCK :** 1111  
**LOT :** 43  
**QUAL :**  
**VCS :** 413

Sale Price
<b>\$398,000</b>
12/11/2019
Deed 20200/3248
Non-Usable info

**LOCATION :**

102 BYRD AVENUE

**Land**

**LOT SIZE (acres) :** 0.190

**Improvements**

**TYPE/USE :** Single Family

**STYLE :** Split Level

**YEAR BUILT :** 1959

**LIVABLE AREA (sq. ft) :** 1,754

**BASEMENT:** Yes w/finish

**BED / BATH :** 3BR/3BA

**HEAT; AC :** Forced Air; All Combo

**Additional Images**





**Bloomfield, NJ**

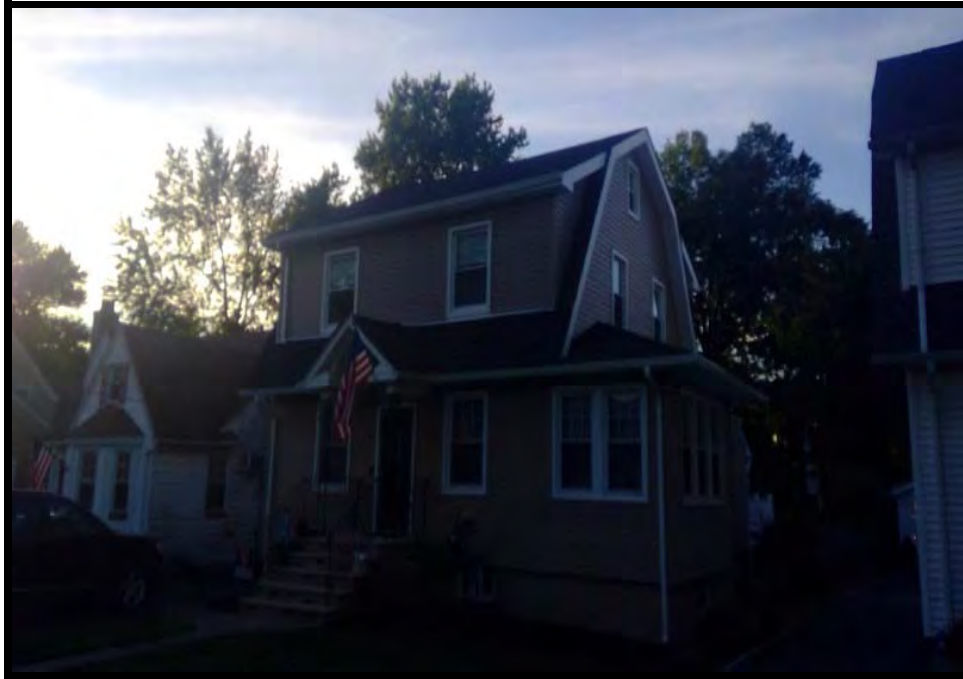

**BLOCK :** 1261  
**LOT :** 70  
**QUAL :**  
**VCS :** 414

Sale Price
<b>\$410,000</b>
6/20/2018
Deed 20180/56075
Non-Usable info
Added Assmt after Sale

**LOCATION :** 6 DAY STREET

**Land**

**LOT SIZE (acres) :** 0.170

**Improvements**

**TYPE/USE :** Single Family

**STYLE :** Colonial

**YEAR BUILT :** 1929

**LIVABLE AREA (sq. ft) :** 1,794

**BASEMENT:** Yes w/finish

**BED / BATH :** 3BR/1.2BA

**HEAT; AC :** Radiator; All Sep

**Additional Images**

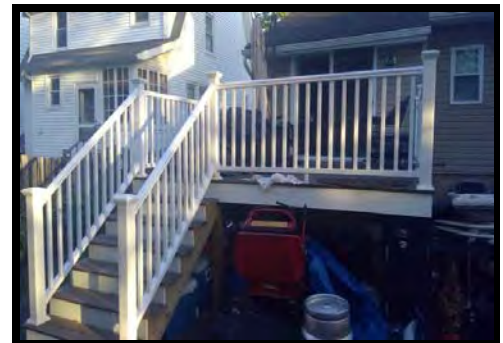
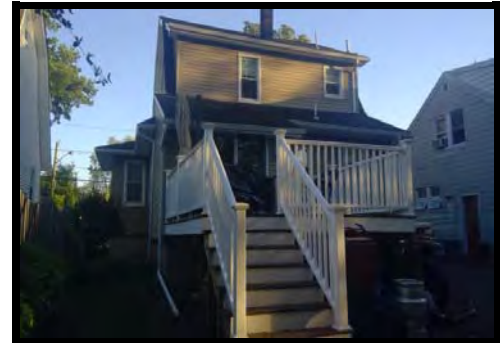



**Bloomfield, NJ**

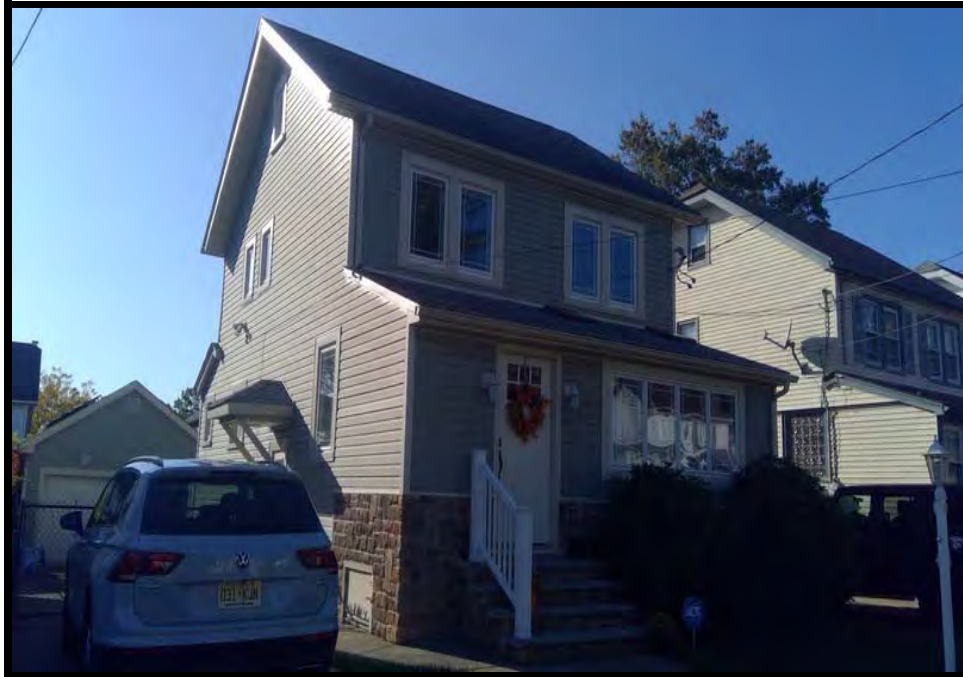

**BLOCK :** 1111  
**LOT :** 82  
**QUAL :**  
**VCS :** 414

Sale Price
<b>\$418,000</b>
6/27/2018
Deed 20180/57892
Non-Usable info

**LOCATION :**

**81 DAY STREET**

**Land**

**LOT SIZE (acres) :** 0.090

**Improvements**

**TYPE/USE :** Single Family

**STYLE :** Colonial

**YEAR BUILT :** 1928

**LIVABLE AREA (sq. ft) :** 1,636

**BASEMENT:** Yes w/finish

**BED / BATH :** 3BR/2.1BA

**HEAT; AC :** HWBB; All Sep

**Additional Images**







**Bloomfield, NJ**



**BLOCK :** 1111  
**LOT :** 80  
**QUAL :**  
**VCS :** 414

Sale Price
<b>\$330,000</b>
7/7/2018
Deed 20180/62935
Non-Usable info

**LOCATION :** 75 DAY STREET

**Land**

**LOT SIZE (acres) :** 0.090

**Improvements**

**TYPE/USE :** Single Family

**STYLE :** Colonial

**YEAR BUILT :** 1928

**LIVABLE AREA (sq. ft) :** 1,482

**BASEMENT:** Yes

**BED / BATH :** 3BR/1.1BA

**HEAT; AC :** Radiator; All Sep

**Additional Images**





**Bloomfield, NJ**



**BLOCK :** 1111  
**LOT :** 130  
**QUAL :**  
**VCS :** 414

<a href="#">Sale Price</a>
<b>\$312,874</b>
9/13/2018
Deed 20180/86250
<a href="#">Non-Usable info</a>
Quit-Claim Deed

**LOCATION :** 45 DAY STREET

**Land**

**LOT SIZE (acres) :** 0.090

**Improvements**

**TYPE/USE :** Single Family

**STYLE :** Colonial

**YEAR BUILT :** 1928

**LIVABLE AREA (sq. ft) :** 1,548

**BASEMENT:** Yes w/finish

**BED / BATH :** 4BR/1.1BA

**HEAT; AC :** Radiator; None

**Additional Images**

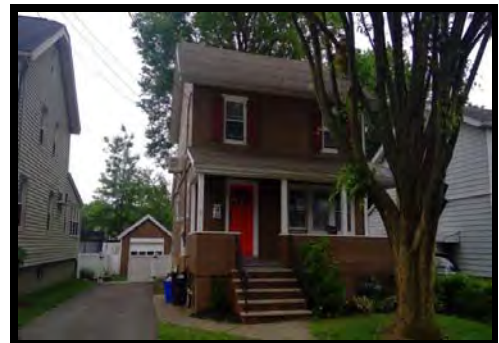



**Bloomfield, NJ**



**BLOCK :** 1131  
**LOT :** 6  
**QUAL :**  
**VCS :** 414

Sale Price
<b>\$430,000</b>
6/11/2019
Deed 20190/63732
Non-Usable info
Added Assmt after Sale

**LOCATION :** 15 BYRD AVENUE

**Land**

**LOT SIZE (acres) :** 0.100

**Improvements**

**TYPE/USE :** Single Family

**STYLE :** Colonial

**YEAR BUILT :** 1929

**LIVABLE AREA (sq. ft) :** 1,540

**BASEMENT:** Yes w/finish

**BED / BATH :** 4BR/3.1BA

**HEAT; AC :** Forced Air; All Combo

**Additional Images**







**Bloomfield, NJ**



**BLOCK :** 1111  
**LOT :** 103  
**QUAL :**  
**VCS :** 414

Sale Price
<b>\$280,000</b>
6/27/2019
Deed 20190/65540
Non-Usable info
Estate Sale

**LOCATION :** 30 BYRD AVENUE

**Land**

**LOT SIZE (acres) :** 0.110

**Improvements**

**TYPE/USE :** Single Family

**STYLE :** Colonial

**YEAR BUILT :** 1928

**LIVABLE AREA (sq. ft) :** 1,622

**BASEMENT:** Yes w/finish

**BED / BATH :** 2BR/2.1BA

**HEAT; AC :** HWBB; None

**Additional Images**





**Bloomfield, NJ**



**BLOCK :** 1111  
**LOT :** 154  
**QUAL :**  
**VCS :** 414

Sale Price
<b>\$415,000</b>
7/17/2019
Deed 20190/72357
Non-Usable info

**LOCATION :** 30 CHESTNUT TERRACE

**Land**

**LOT SIZE (acres) :** 0.090

**Improvements**

**TYPE/USE :** Single Family

**STYLE :** Contemporary

**YEAR BUILT :** 1956

**LIVABLE AREA (sq. ft) :** 1,362

**BASEMENT:** Yes w/finish

**BED / BATH :** 4BR/2BA

**HEAT; AC :** Forced Air; All Combo

**Additional Images**





**Bloomfield, NJ**



**BLOCK :** 1111  
**LOT :** 141  
**QUAL :**  
**VCS :** 414

Sale Price
<b>\$385,500</b>
8/28/2019
Deed 20191/4449
Non-Usable info

**LOCATION :** 19 DAY STREET

**Land**

**LOT SIZE (acres) :** 0.130

**Improvements**

**TYPE/USE :** Single Family

**STYLE :** Colonial

**YEAR BUILT :** 1928

**LIVABLE AREA (sq. ft) :** 1,870

**BASEMENT:** Yes w/finish

**BED / BATH :** 3BR/2.2BA

**HEAT; AC :** HWBB; All Sep

**Additional Images**

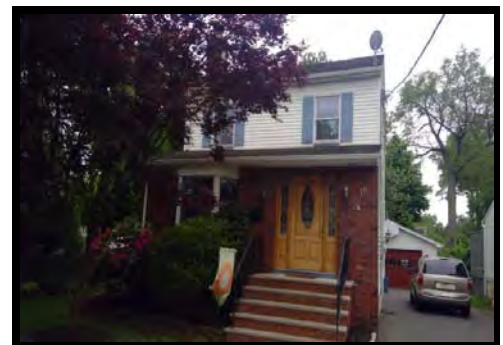





**Bloomfield, NJ**



**BLOCK :** 1141  
**LOT :** 19  
**QUAL :**  
**VCS :** 415

Sale Price
<b>\$375,000</b>
2/23/2018
Deed 20180/22894
Non-Usable info
Estate Sale

**LOCATION :** 183-185 SADLER ROAD

**Land**

**LOT SIZE (acres) :** 0.460

**Improvements**

**TYPE/USE :** Single Family

**STYLE :** Exp Ranch

**YEAR BUILT :** 1934

**LIVABLE AREA (sq. ft) :** 1,846

**BASEMENT:** Yes

**BED / BATH :** 4BR/2BA

**HEAT; AC :** Radiator; All Sep

**Additional Images**





**Bloomfield, NJ**



**BLOCK :** 1031  
**LOT :** 25  
**QUAL :**  
**VCS :** 415

Sale Price
<b>\$315,000</b>
2/28/2018
Deed 20180/21418
Non-Usable info

**LOCATION :**

**66 SADLER ROAD**

**Land**

**LOT SIZE (acres) :** 0.230

**Improvements**

**TYPE/USE :** Single Family

**STYLE :** Cape Cod

**YEAR BUILT :** 1950

**LIVABLE AREA (sq. ft) :** 960

**BASEMENT:** Yes w/finish

**BED / BATH :** 2BR/1BA

**HEAT; AC :** Forced Air; All Combo

**Additional Images**





**Bloomfield, NJ**



**BLOCK :** 1141  
**LOT :** 17  
**QUAL :**  
**VCS :** 415

Sale Price
<b>\$340,000</b>
8/15/2018
Deed 20180/84337
Non-Usable info
First Sale after Foreclosure

**LOCATION :**

179 SADLER ROAD

**Land**

**LOT SIZE (acres) :** 0.240

**Improvements**

**TYPE/USE :** Single Family

**STYLE :** Colonial

**YEAR BUILT :** 1951

**LIVABLE AREA (sq. ft) :** 3,168

**BASEMENT:** Yes w/finish

**BED / BATH :** 4BR/1.1BA

**HEAT; AC :** Forced Air; All Combo

**Additional Images**







**Bloomfield, NJ**



**BLOCK :** 1031  
**LOT :** 19  
**QUAL :**  
**VCS :** 415

<a href="#">Sale Price</a>
<b>\$304,900</b>
8/22/2018
Deed 20180/78088
<a href="#">Non-Usable info</a>

**LOCATION :** 90 SADLER ROAD

**Land**

**LOT SIZE (acres) :** 0.120

**Improvements**

**TYPE/USE :** Single Family

**STYLE :** Colonial

**YEAR BUILT :** 1962

**LIVABLE AREA (sq. ft) :** 1,400

**BASEMENT:** Yes w/finish

**BED / BATH :** 3BR/1.1BA

**HEAT; AC :** Forced Air; All Combo

**Additional Images**





**Bloomfield, NJ**

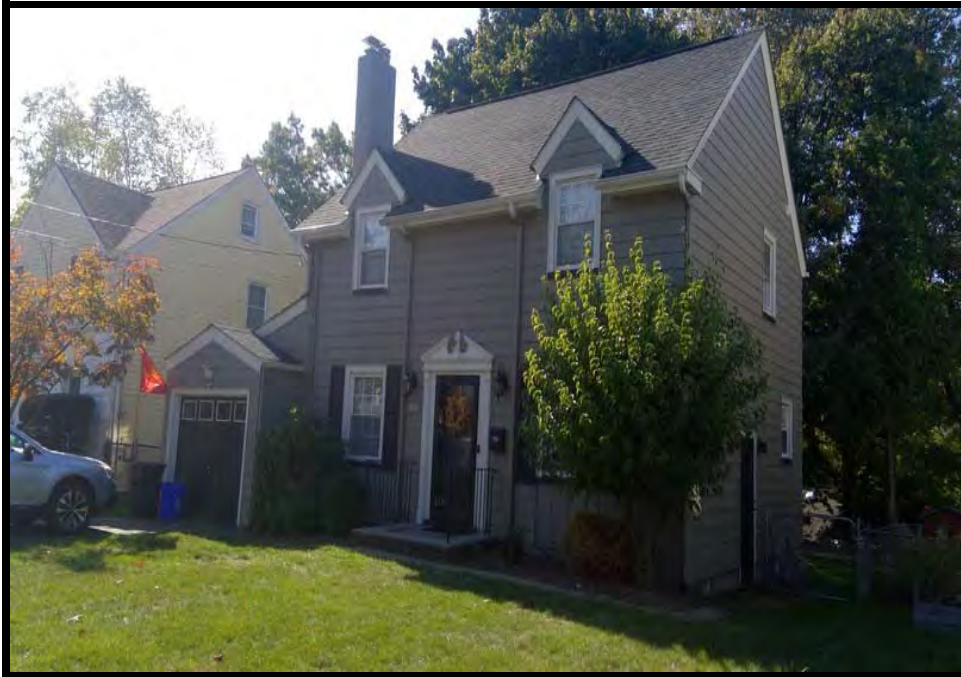

**BLOCK :** 1101  
**LOT :** 48  
**QUAL :**  
**VCS :** 415

Sale Price
<b>\$350,000</b>
9/7/2018
Deed 20180/82489
Non-Usable info

**LOCATION :** 166 SADLER ROAD

**Land**

**LOT SIZE (acres) :** 0.110

**Improvements**

**TYPE/USE :** Single Family

**STYLE :** Colonial

**YEAR BUILT :** 1939

**LIVABLE AREA (sq. ft) :** 1,300

**BASEMENT:** Yes

**BED / BATH :** 3BR/1.1BA

**HEAT; AC :** Radiator; None

**Additional Images**

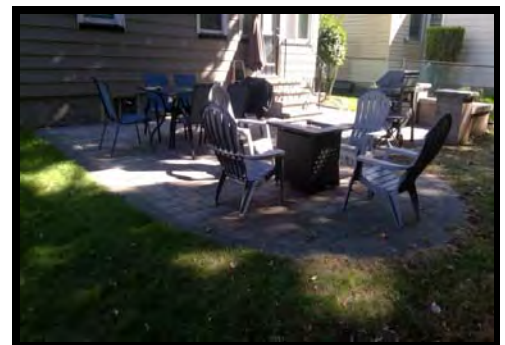





**Bloomfield, NJ**



**BLOCK :** 1141  
**LOT :** 28  
**QUAL :**  
**VCS :** 415

Sale Price
<b>\$301,000</b>
9/25/2018
Deed 20180/88825
Non-Usable info

**LOCATION :**

209 SADLER ROAD

**Land**

**LOT SIZE (acres) :** 0.110

**Improvements**

**TYPE/USE :** Single Family

**STYLE :** Bungalow

**YEAR BUILT :** 1952

**LIVABLE AREA (sq. ft) :** 1,116

**BASEMENT:** Yes

**BED / BATH :** 3BR/1BA

**HEAT; AC :** Forced Air; All Combo

**Additional Images**







**Bloomfield, NJ**



**BLOCK :** 1031  
**LOT :** 23  
**QUAL :**  
**VCS :** 415

Sale Price
<b>\$260,000</b>
1/31/2019
Deed 20190/13227
Non-Usable info

**LOCATION :**

**74 SADLER ROAD**

**Land**

**LOT SIZE (acres) :** 0.120

**Improvements**

**TYPE/USE :** Single Family

**STYLE :** Cape Cod

**YEAR BUILT :** 1956

**LIVABLE AREA (sq. ft) :** 1,287

**BASEMENT:** Yes w/finish

**BED / BATH :** 4BR/2.1BA

**HEAT; AC :** Forced Air; All Combo

**Additional Images**





**Bloomfield, NJ**



**BLOCK :** 1141  
**LOT :** 26  
**QUAL :**  
**VCS :** 415

Sale Price
<b>\$458,500</b>
5/24/2019
Deed 20190/49833
Non-Usable info
Added Assmt after Sale

**LOCATION :**

201 SADLER ROAD

**Land**

**LOT SIZE (acres) :** 0.150

**Improvements**

**TYPE/USE :** Single Family

**STYLE :** Bungalow

**YEAR BUILT :** 1952

**LIVABLE AREA (sq. ft) :** 1,571

**BASEMENT:** Yes

**BED / BATH :** 5BR/2BA

**HEAT; AC :** Forced Air; None; All Combo

**Additional Images**





**Bloomfield, NJ**



**BLOCK :** 1031  
**LOT :** 26  
**QUAL :**  
**VCS :** 415

Sale Price
<b>\$371,000</b>
7/3/2019
Deed 20190/66412
Non-Usable info

**LOCATION :**

**62 SADLER ROAD**

**Land**

**LOT SIZE (acres) :** 0.170

**Improvements**

**TYPE/USE :** Single Family

**STYLE :** Colonial

**YEAR BUILT :** 1947

**LIVABLE AREA (sq. ft) :** 1,524

**BASEMENT:** Yes

**BED / BATH :** 3BR/2BA

**HEAT; AC :** Radiator; All Sep

**Additional Images**







**Bloomfield, NJ**



**BLOCK :** 1143  
**LOT :** 31  
**QUAL :**  
**VCS :** 416

Sale Price
<b>\$230,000</b>
11/25/2019
Deed 20191/15290
Non-Usable info
Short Sale

**LOCATION :** 33 ELIZABETH CT.

**Land**

**LOT SIZE (acres) :** 0.120

**Additional Images**

**Improvements**

**TYPE/USE :** Single Family

**STYLE :** Bi-Level

**YEAR BUILT :** 1974

**LIVABLE AREA (sq. ft) :** 2,152

**BASEMENT:** No

**BED / BATH :** 3BR/3BA

**HEAT; AC :** Forced Air; All Combo



**Bloomfield, NJ**



**BLOCK :** 1142  
**LOT :** 13  
**QUAL :**  
**VCS :** 417

Sale Price
<b>\$226,000</b>
1/10/2018
Deed 20180/4676
Non-Usable info

**LOCATION :** 40 COEYMAN AVENUE

**Land**

**LOT SIZE (acres) :** 0.110

**Improvements**

**TYPE/USE :** Single Family

**STYLE :** Cape Cod

**YEAR BUILT :** 1950

**LIVABLE AREA (sq. ft) :** 798

**BASEMENT:** Yes w/finish

**BED / BATH :** 2BR/2BA

**HEAT; AC :** Elec. BB; None

**Additional Images**





**Bloomfield, NJ**



**BLOCK :** 1141  
**LOT :** 57  
**QUAL :**  
**VCS :** 417

Sale Price
<b>\$276,000</b>
2/16/2018
Deed 20180/16092
Non-Usable info

**LOCATION :** 43 CARLTON TERRACE

**Land**

**LOT SIZE (acres) :** 0.170

**Improvements**

**TYPE/USE :** Single Family

**STYLE :** Cape Cod

**YEAR BUILT :** 1951

**LIVABLE AREA (sq. ft) :** 1,342

**BASEMENT:** Yes w/finish

**BED / BATH :** 3BR/1.1BA

**HEAT; AC :** Forced Air; None

**Additional Images**







**Bloomfield, NJ**



**BLOCK :** 1143  
**LOT :** 16  
**QUAL :**  
**VCS :** 417

<a href="#">Sale Price</a>
<b>\$330,000</b>
3/15/2018
Deed 20180/25098
<a href="#">Non-Usable info</a>

**LOCATION :** 33 COEYMAN AVENUE

**Land**

**LOT SIZE (acres) :** 0.220

**Improvements**

**TYPE/USE :** Single Family

**STYLE :** Cape Cod

**YEAR BUILT :** 1951

**LIVABLE AREA (sq. ft) :** 1,336

**BASEMENT:** Yes

**BED / BATH :** 4BR/2.1BA

**HEAT; AC :** Forced Air; All Combo

**Additional Images**





**Bloomfield, NJ**



**BLOCK :** 1146  
**LOT :** 14  
**QUAL :**  
**VCS :** 417

Sale Price
<b>\$365,000</b>
6/15/2018
Deed 20180/59889
Non-Usable info

**LOCATION :**

**44 BROMLEY PLACE**

**Land**

**LOT SIZE (acres) :** 0.110

**Improvements**

**TYPE/USE :** Single Family

**STYLE :** Cape Cod

**YEAR BUILT :** 1951

**LIVABLE AREA (sq. ft) :** 1,182

**BASEMENT:** Yes w/finish

**BED / BATH :** 3BR/2BA

**HEAT; AC :** Forced Air; All Combo

**Additional Images**

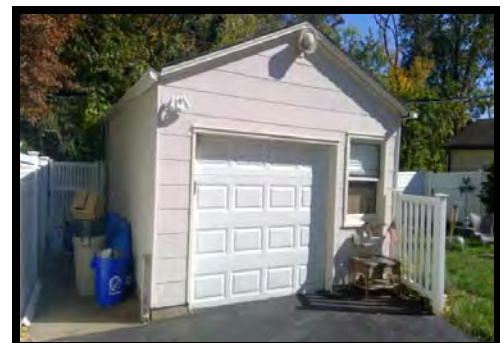



**Bloomfield, NJ**



**BLOCK :** 1143  
**LOT :** 14  
**QUAL :**  
**VCS :** 417

Sale Price
<b>\$310,000</b>
7/6/2018
Deed 20180/62386
Non-Usable info

**LOCATION :** 25 COEYMAN AVENUE

**Land**

**LOT SIZE (acres) :** 0.110

**Improvements**

**TYPE/USE :** Single Family

**STYLE :** Cape Cod

**YEAR BUILT :** 1950

**LIVABLE AREA (sq. ft) :** 1,080

**BASEMENT:** Yes

**BED / BATH :** 3BR/1BA

**HEAT; AC :** Radiator; None

**Additional Images**

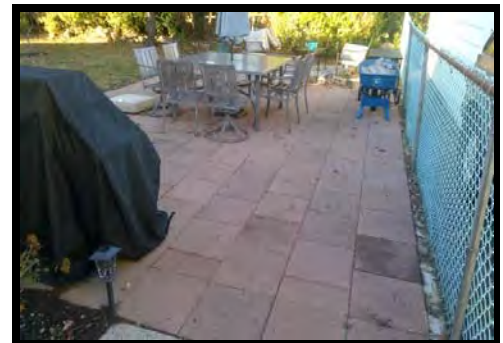





**Bloomfield, NJ**

**BLOCK :** 1299  
**LOT :** 10  
**QUAL :**  
**VCS :** 417

Sale Price
<b>\$385,000</b>
7/20/2018
Deed 20180/65147
Non-Usable info

**LOCATION :** 7 FARMINGDALE AVENUE

**Land**

**LOT SIZE (acres) :** 0.130

**Additional Images**

**Improvements**

**TYPE/USE :** Single Family  
**STYLE :** Cape Cod  
**YEAR BUILT :** 1951  
**LIVABLE AREA (sq. ft) :** 2,094  
**BASEMENT:** Yes w/finish  
**BED / BATH :** 5BR/2.1BA  
**HEAT; AC :** Forced Air; All Combo



**Bloomfield, NJ**



**BLOCK :** 1142  
**LOT :** 23  
**QUAL :**  
**VCS :** 417

Sale Price
<b>\$264,000</b>
7/24/2018
Deed 20180/66008
Non-Usable info
Estate Sale

**LOCATION :** 10 GREGORY TERRACE

**Land**

**LOT SIZE (acres) :** 0.180

**Improvements**

**TYPE/USE :** Single Family

**STYLE :** Cape Cod

**YEAR BUILT :** 1951

**LIVABLE AREA (sq. ft) :** 1,182

**BASEMENT:** Yes

**BED / BATH :** 3BR/1BA

**HEAT; AC :** Forced Air; Elec. BB; All Combo

**Additional Images**

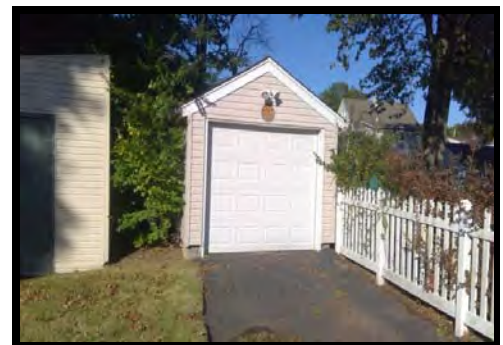



**Bloomfield, NJ**



**BLOCK :** 1293  
**LOT :** 160  
**QUAL :**  
**VCS :** 417

Sale Price
<b>\$440,000</b>
8/15/2018
Deed 20180/78524
Non-Usable info
Added Assmt after Sale

**LOCATION :**

18 REIGATE ROAD

**Land**

**LOT SIZE (acres) :** 0.300

**Improvements**

**TYPE/USE :** Single Family

**STYLE :** Cape Cod

**YEAR BUILT :** 1950

**LIVABLE AREA (sq. ft) :** 1,494

**BASEMENT:** Yes w/finish

**BED / BATH :** 4BR/2BA

**HEAT; AC :** Forced Air; All Combo

**Additional Images**







**Bloomfield, NJ**

**BLOCK :** 1299  
**LOT :** 7  
**QUAL :**  
**VCS :** 417

Sale Price
<b>\$305,000</b>
8/30/2018
Deed 20180/78722
Non-Usable info
Estate Sale

**LOCATION :** 21 FARMINGDALE AVENUE

**Land**

**LOT SIZE (acres) :** 0.120

**Additional Images**

**Improvements**

**TYPE/USE :** Single Family

**STYLE :** Cape Cod

**YEAR BUILT :** 1951

**LIVABLE AREA (sq. ft) :** 1,350

**BASEMENT:** Yes w/finish

**BED / BATH :** 4BR/2BA

**HEAT; AC :** Forced Air; All Combo



**Bloomfield, NJ**



**BLOCK :** 1293  
**LOT :** 145  
**QUAL :**  
**VCS :** 417

Sale Price
<b>\$300,000</b>
9/28/2018
Deed 20181/424
Non-Usable info

**LOCATION :**

**73 BRYANT AVENUE**

**Land**

**LOT SIZE (acres) :** 0.110

**Improvements**

**TYPE/USE :** Single Family

**STYLE :** Cape Cod

**YEAR BUILT :** 1952

**LIVABLE AREA (sq. ft) :** 1,224

**BASEMENT:** Yes w/finish

**BED / BATH :** 4BR/1BA

**HEAT; AC :** Forced Air; All Combo

**Additional Images**





**Bloomfield, NJ**



**BLOCK :** 1299  
**LOT :** 15  
**QUAL :**  
**VCS :** 417

Sale Price
<b>\$99,356</b>
1/25/2019
Deed 20190/12822
Non-Usable info
Full consideration less than \$10

**LOCATION :**

16 BRYANT AVENUE

**Land**

**LOT SIZE (acres) :** 0.150

**Improvements**

**TYPE/USE :** Single Family

**STYLE :** Cape Cod

**YEAR BUILT :** 1950

**LIVABLE AREA (sq. ft) :** 1,704

**BASEMENT:** Yes w/finish

**BED / BATH :** 3BR/1BA

**HEAT; AC :** Forced Air; All Combo

**Additional Images**







**Bloomfield, NJ**



**BLOCK :** 1299  
**LOT :** 14  
**QUAL :**  
**VCS :** 417

Sale Price
<b>\$148,589</b>
4/9/2019
Deed 20190/46669
Non-Usable info
Family Sale

**LOCATION :** 10 BRYANT AVENUE

**Land**

**LOT SIZE (acres) :** 0.180

**Improvements**

**TYPE/USE :** Single Family

**STYLE :** Cape Cod

**YEAR BUILT :** 1951

**LIVABLE AREA (sq. ft) :** 1,539

**BASEMENT:** Yes

**BED / BATH :** 3BR/2BA

**HEAT; AC :** Forced Air; All Combo

**Additional Images**

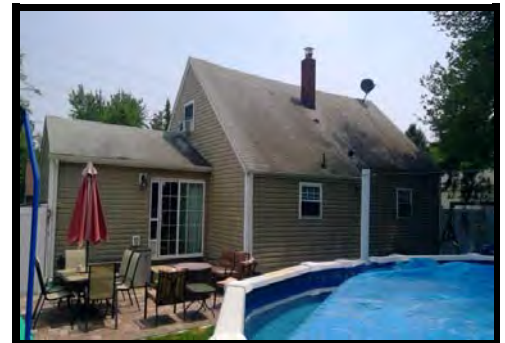



**Bloomfield, NJ**



**BLOCK :** 1293  
**LOT :** 138  
**QUAL :**  
**VCS :** 417

Sale Price
<b>\$270,000</b>
5/16/2019
Deed 20190/49991
Non-Usable info
Short Sale

**LOCATION :**

**45 BRYANT AVENUE**

**Land**

**LOT SIZE (acres) :** 0.110

**Improvements**

**TYPE/USE :** Single Family

**STYLE :** Colonial

**YEAR BUILT :** 1951

**LIVABLE AREA (sq. ft) :** 1,800

**BASEMENT:** Yes w/finish

**BED / BATH :** 5BR/2BA

**HEAT; AC :** Forced Air; All Combo

**Additional Images**





**Bloomfield, NJ**



**BLOCK :** 1143  
**LOT :** 11  
**QUAL :**  
**VCS :** 417

Sale Price
<b>\$291,000</b>
6/13/2019
Deed 20190/59815
Non-Usable info
Government Sale

**LOCATION :** 13 COEYMAN AVENUE

**Land**

**Additional Images**

**LOT SIZE (acres) :** 0.110

**Improvements**

**TYPE/USE :** Single Family

**STYLE :** Cape Cod

**YEAR BUILT :** 1950

**LIVABLE AREA (sq. ft) :** 1,128

**BASEMENT:** Yes w/finish

**BED / BATH :** 3BR/2BA

**HEAT; AC :** HWBB; All Sep





**Bloomfield, NJ**



**BLOCK :** 1293  
**LOT :** 149  
**QUAL :**  
**VCS :** 417

Sale Price
<b>\$445,000</b>
6/17/2019
Deed 20190/59324
Non-Usable info

**LOCATION :**

**89 BRYANT AVENUE**

**Land**

**LOT SIZE (acres) :** 0.110

**Improvements**

**TYPE/USE :** Single Family

**STYLE :** Colonial

**YEAR BUILT :** 1951

**LIVABLE AREA (sq. ft) :** 2,314

**BASEMENT:** Yes w/finish

**BED / BATH :** 4BR/3BA

**HEAT; AC :** Forced Air; All Combo

**Additional Images**





**Bloomfield, NJ**



**BLOCK :** 1297  
**LOT :** 7  
**QUAL :**  
**VCS :** 417

Sale Price
<b>\$391,000</b>
6/24/2019
Deed 20190/60947
Non-Usable info

**LOCATION :** 27 RUTAN PLACE

**Land**

**LOT SIZE (acres) :** 0.120

**Improvements**

**TYPE/USE :** Single Family

**STYLE :** Cape Cod

**YEAR BUILT :** 1951

**LIVABLE AREA (sq. ft) :** 1,188

**BASEMENT:** Yes w/finish

**BED / BATH :** 4BR/2.1BA

**HEAT; AC :** Forced Air; All Combo

**Additional Images**





**Bloomfield, NJ**



**BLOCK :** 1145  
**LOT :** 9  
**QUAL :**  
**VCS :** 417

Sale Price
<b>\$391,500</b>
7/18/2019
Deed 20190/68948
Non-Usable info
Added Assmt after Sale

**LOCATION :**

**24 CARLTON TERRACE**

**Land**

**LOT SIZE (acres) :** 0.110

**Improvements**

**TYPE/USE :** Single Family

**STYLE :** Cape Cod

**YEAR BUILT :** 1951

**LIVABLE AREA (sq. ft) :** 1,374

**BASEMENT:** Yes w/finish

**BED / BATH :** 3BR/2BA

**HEAT; AC :** Forced Air; All Combo

**Additional Images**

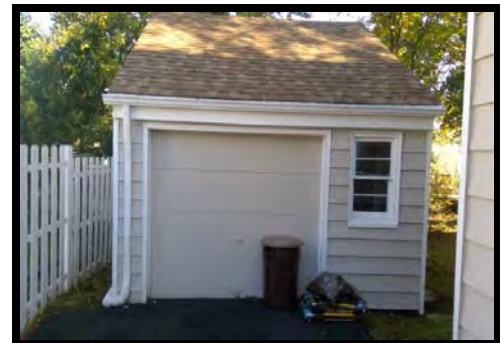
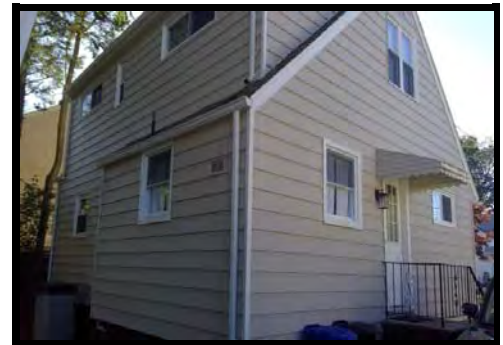





**Bloomfield, NJ**



**BLOCK :** 1142  
**LOT :** 15  
**QUAL :**  
**VCS :** 417

Sale Price
<b>\$299,999</b>
7/19/2019
Deed 20190/80579
Non-Usable info
First Sale after Foreclosure

**LOCATION :** 5 BROMLEY PLACE

**Land**

**LOT SIZE (acres) :** 0.140

**Additional Images**

**Improvements**

**TYPE/USE :** Single Family

**STYLE :** Cape Cod

**YEAR BUILT :** 1951

**LIVABLE AREA (sq. ft) :** 1,468

**BASEMENT:** Yes w/finish

**BED / BATH :** 3BR/3BA

**HEAT; AC :** Forced Air; All Combo



**Bloomfield, NJ**



**BLOCK :** 1295  
**LOT :** 136  
**QUAL :**  
**VCS :** 417

Sale Price
<b>\$366,000</b>
8/8/2019
Deed 20190/88288
Non-Usable info

**LOCATION :** 14 FARMINGDALE AVENUE

**Land**

**LOT SIZE (acres) :** 0.130

**Improvements**

**TYPE/USE :** Single Family

**STYLE :** Cape Cod

**YEAR BUILT :** 1951

**LIVABLE AREA (sq. ft) :** 1,182

**BASEMENT:** Yes w/finish

**BED / BATH :** 3BR/2BA

**HEAT; AC :** Forced Air; All Combo

**Additional Images**





**Bloomfield, NJ**

**BLOCK :** 1298  
**LOT :** 11  
**QUAL :**  
**VCS :** 417

Sale Price
<b>\$264,644</b>
8/13/2019
Deed 20190/83636
Non-Usable info
First Sale after Foreclosure

**LOCATION :**

8 RUTAN PLACE

**Land**

**LOT SIZE (acres) :** 0.120

**Additional Images**

**Improvements**

**TYPE/USE :** Single Family

**STYLE :** Cape Cod

**YEAR BUILT :** 1952

**LIVABLE AREA (sq. ft) :** 1,242

**BASEMENT:** Yes w/finish

**BED / BATH :** 4BR/3BA

**HEAT; AC :** Forced Air; None





**Bloomfield, NJ**



**BLOCK :** 1142  
**LOT :** 12  
**QUAL :**  
**VCS :** 417

Sale Price
<b>\$261,368</b>
10/24/2019 Deed 20191/6781
Non-Usable info
Bank Sale

**LOCATION :** 36 COEYMAN AVENUE

**Land**

**LOT SIZE (acres) :** 0.130

**Additional Images**

**Improvements**

**TYPE/USE :** Single Family

**STYLE :** Cape Cod

**YEAR BUILT :** 1951

**LIVABLE AREA (sq. ft) :** 1,290

**BASEMENT:** Yes w/finish

**BED / BATH :** 3BR/3BA

**HEAT; AC :** Forced Air; All Combo



**Bloomfield, NJ**



**BLOCK :** 1293  
**LOT :** 153  
**QUAL :**  
**VCS :** 417

Sale Price
<b>\$225,000</b>
10/31/2019
Deed 20191/5018
Non-Usable info

**LOCATION :** 105 BRYANT AVENUE

**Land**

**LOT SIZE (acres) :** 0.110

**Improvements**

**TYPE/USE :** Single Family

**STYLE :** Cape Cod

**YEAR BUILT :** 1950

**LIVABLE AREA (sq. ft) :** 1,380

**BASEMENT:** Yes w/finish

**BED / BATH :** 4BR/1BA

**HEAT; AC :** Forced Air; All Combo

**Additional Images**

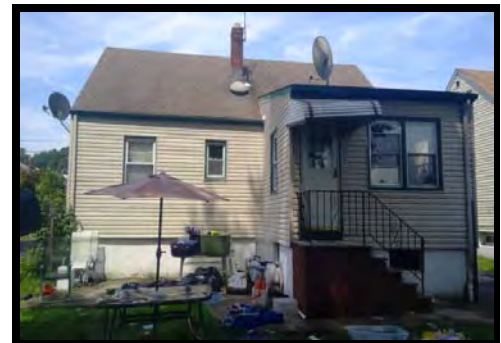



**Bloomfield, NJ**



**BLOCK :** 1141  
**LOT :** 51  
**QUAL :**  
**VCS :** 417

Sale Price
<b>\$277,000</b>
11/26/2019
Deed 20191/18664
Non-Usable info

**LOCATION :**

**19 CARLTON TERRACE**

**Land**

**LOT SIZE (acres) :** 0.110

**Improvements**

**TYPE/USE :** Single Family

**STYLE :** Cape Cod

**YEAR BUILT :** 1951

**LIVABLE AREA (sq. ft) :** 1,374

**BASEMENT:** Yes

**BED / BATH :** 3BR/2BA

**HEAT; AC :** Forced Air; All Combo

**Additional Images**







**Bloomfield, NJ**



**BLOCK :** 1142  
**LOT :** 21  
**QUAL :**  
**VCS :** 417

Sale Price
<b>\$320,000</b>
12/4/2019
Deed 20200/2862
Non-Usable info
Added Assmt after Sale

**LOCATION :** 20 GREGORY TERRACE

**Land**

**LOT SIZE (acres) :** 0.130

**Improvements**

**TYPE/USE :** Single Family

**STYLE :** Cape Cod

**YEAR BUILT :** 1951

**LIVABLE AREA (sq. ft) :** 1,182

**BASEMENT:** Yes w/finish

**BED / BATH :** 3BR/3BA

**HEAT; AC :** HWBB; All Sep

**Additional Images**





**Bloomfield, NJ**



**BLOCK :** 1293  
**LOT :** 156  
**QUAL :**  
**VCS :** 417

Sale Price
<b>\$290,000</b>
12/16/2019
Deed 20200/5330
Non-Usable info

**LOCATION :** 34 REIGATE ROAD

**Land**

**LOT SIZE (acres) :** 0.130

**Improvements**

**TYPE/USE :** Single Family

**STYLE :** Cape Cod

**YEAR BUILT :** 1951

**LIVABLE AREA (sq. ft) :** 1,379

**BASEMENT:** Yes w/finish

**BED / BATH :** 4BR/2BA

**HEAT; AC :** Forced Air; All Combo

**Additional Images**







**Bloomfield, NJ**



**BLOCK :** 1261  
**LOT :** 12  
**QUAL :**  
**VCS :** 417A

Sale Price
<b>\$350,000</b>
7/24/2018
Deed 20180/78023
Non-Usable info

**LOCATION :**

**47 LEO TERRACE**

**Land**

**LOT SIZE (acres) :** 0.240

**Improvements**

**TYPE/USE :** Single Family

**STYLE :** Cape Cod

**YEAR BUILT :** 1953

**LIVABLE AREA (sq. ft) :** 1,244

**BASEMENT:** Yes w/finish

**BED / BATH :** 3BR/2BA

**HEAT; AC :** Forced Air; All Combo

**Additional Images**







**Bloomfield, NJ**



**BLOCK :** 1261  
**LOT :** 19  
**QUAL :**  
**VCS :** 417A

Sale Price
<b>\$410,000</b>
10/15/2018
Deed 20180/94691
Non-Usable info

**LOCATION :** 21 LEO TERRACE

**Land**

**LOT SIZE (acres) :** 0.100

**Improvements**

**TYPE/USE :** Single Family

**STYLE :** Cape Cod

**YEAR BUILT :** 1953

**LIVABLE AREA (sq. ft) :** 1,671

**BASEMENT:** Yes w/finish

**BED / BATH :** 3BR/2BA

**HEAT; AC :** Elec. BB; Forced Air; All Combo

**Additional Images**

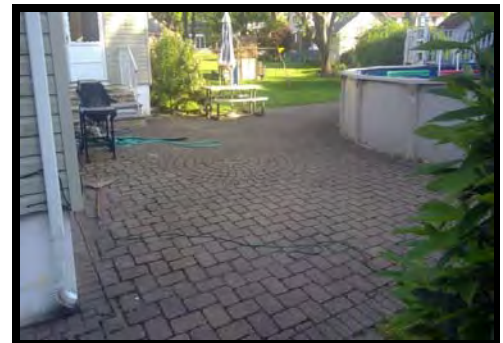



**Bloomfield, NJ**



**BLOCK :** 1261  
**LOT :** 23  
**QUAL :**  
**VCS :** 417A

Sale Price
<b>\$489,000</b>
11/22/2019
Deed 20191/16144
Non-Usable info

**LOCATION :** 9 LEO TERRACE

**Land**

**LOT SIZE (acres) :** 0.120

**Improvements**

**TYPE/USE :** Single Family

**STYLE :** Colonial

**YEAR BUILT :** 1964

**LIVABLE AREA (sq. ft) :** 2,080

**BASEMENT:** Yes w/finish

**BED / BATH :** 4BR/2.1BA

**HEAT; AC :** Forced Air; All Combo

**Additional Images**





**Bloomfield, NJ**



**BLOCK :** 1444  
**LOT :** 39  
**QUAL :**  
**VCS :** 418

Sale Price
<b>\$400,000</b>
3/27/2018
Deed 20180/34186
Non-Usable info

**LOCATION :** 73 FERNCLIFF ROAD

**Land**

**LOT SIZE (acres) :** 0.150

**Improvements**

**TYPE/USE :** Single Family

**STYLE :** Colonial

**YEAR BUILT :** 1950

**LIVABLE AREA (sq. ft) :** 1,512

**BASEMENT:** Yes

**BED / BATH :** 3BR/1.1BA

**HEAT; AC :** Forced Air; All Combo

**Additional Images**

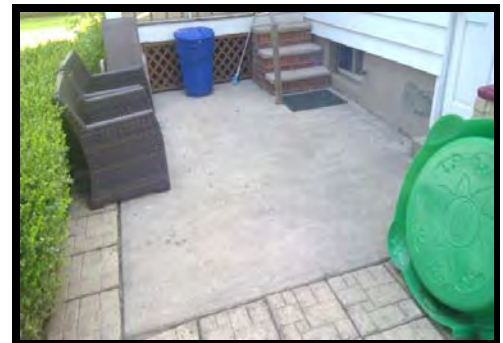





**Bloomfield, NJ**

**BLOCK :** 1444  
**LOT :** 55  
**QUAL :**  
**VCS :** 418

Sale Price
<b>\$411,000</b>
4/30/2018
Deed 20180/43186
Non-Usable info

**LOCATION :**

31 FERNCLIFF ROAD

**Land**

**LOT SIZE (acres) :** 0.090

**Additional Images**

**Improvements**

**TYPE/USE :** Single Family

**STYLE :** Colonial

**YEAR BUILT :** 1936

**LIVABLE AREA (sq. ft) :** 2,028

**BASEMENT:** Yes w/finish

**BED / BATH :** 4BR/1.2BA

**HEAT; AC :** Radiator; None



**Bloomfield, NJ**



**BLOCK :** 1295  
**LOT :** 104  
**QUAL :**  
**VCS :** 418

Sale Price
<b>\$518,000</b>
6/6/2018
Deed 20180/54731
Non-Usable info

**LOCATION :** 21 DARLING AVENUE

**Land**

**LOT SIZE (acres) :** 0.220

**Improvements**

**TYPE/USE :** Single Family

**STYLE :** Colonial

**YEAR BUILT :** 1936

**LIVABLE AREA (sq. ft) :** 1,944

**BASEMENT:** Yes w/finish

**BED / BATH :** 3BR/2.1BA

**HEAT; AC :** Forced Air; All Combo

**Additional Images**





**Bloomfield, NJ**



**BLOCK :** 1445  
**LOT :** 11  
**QUAL :**  
**VCS :** 418

Sale Price
<b>\$387,500</b>
6/13/2018
Deed 20180/55313
Non-Usable info

**LOCATION :**

**28 FERNCLIFF ROAD**

**Land**

**LOT SIZE (acres) :** 0.090

**Improvements**

**TYPE/USE :** Single Family

**STYLE :** Colonial

**YEAR BUILT :** 1936

**LIVABLE AREA (sq. ft) :** 1,853

**BASEMENT:** Yes w/finish

**BED / BATH :** 4BR/1.2BA

**HEAT; AC :** Radiator; None

**Additional Images**







**Bloomfield, NJ**



**BLOCK :** 1448  
**LOT :** 86  
**QUAL :**  
**VCS :** 418

Sale Price
<b>\$400,000</b>
8/29/2018
Deed 20180/81184
Non-Usable info

**LOCATION :**

91 FERNCLIFF ROAD

**Land**

**LOT SIZE (acres) :** 0.110

**Improvements**

**TYPE/USE :** Single Family

**STYLE :** Colonial

**YEAR BUILT :** 1950

**LIVABLE AREA (sq. ft) :** 1,450

**BASEMENT:** Yes

**BED / BATH :** 3BR/1.1BA

**HEAT; AC :** Forced Air; All Combo

**Additional Images**





**Bloomfield, NJ**



**BLOCK :** 1444  
**LOT :** 10  
**QUAL :**  
**VCS :** 418

Sale Price
<b>\$340,000</b>
8/30/2018
Deed 20180/78692
Non-Usable info

**LOCATION :**

30 DARLING AVENUE

**Land**

**LOT SIZE (acres) :** 0.080

**Improvements**

**TYPE/USE :** Single Family

**STYLE :** Colonial

**YEAR BUILT :** 1931

**LIVABLE AREA (sq. ft) :** 1,396

**BASEMENT:** Yes

**BED / BATH :** 3BR/1BA

**HEAT; AC :** Radiator; None

**Additional Images**

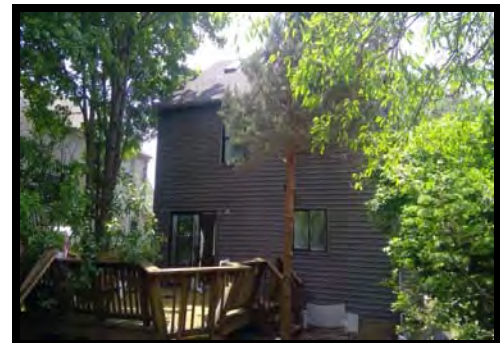





**Bloomfield, NJ**



**BLOCK :** 1444  
**LOT :** 47  
**QUAL :**  
**VCS :** 418

<a href="#">Sale Price</a>
<b>\$405,000</b>
9/13/2018
Deed 20180/81759
<a href="#">Non-Usable info</a>

**LOCATION :**

**51 FERNCLIFF ROAD**

**Land**

**LOT SIZE (acres) :** 0.120

**Improvements**

**TYPE/USE :** Single Family

**STYLE :** Split Level

**YEAR BUILT :** 1947

**LIVABLE AREA (sq. ft) :** 2,085

**BASEMENT:** Yes

**BED / BATH :** 3BR/1.1BA

**HEAT; AC :** Forced Air; All Combo

**Additional Images**

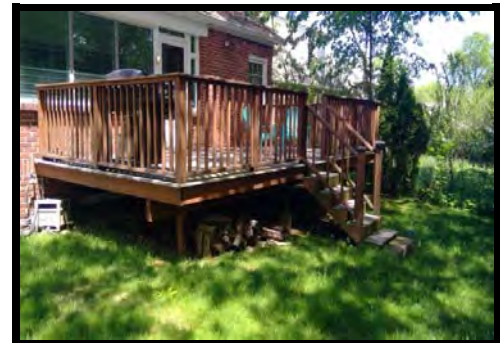





**Bloomfield, NJ**



**BLOCK :** 1448  
**LOT :** 82  
**QUAL :**  
**VCS :** 418

Sale Price
<b>\$380,000</b>
9/25/2018
Deed 20180/88983
Non-Usable info

**LOCATION :** 103 FERNCLIFF ROAD

**Land**

**LOT SIZE (acres) :** 0.110

**Improvements**

**TYPE/USE :** Single Family

**STYLE :** Colonial

**YEAR BUILT :** 1950

**LIVABLE AREA (sq. ft) :** 1,193

**BASEMENT:** Yes

**BED / BATH :** 3BR/1.1BA

**HEAT; AC :** Forced Air; All Combo

**Additional Images**





**Bloomfield, NJ**



**BLOCK :** 1448  
**LOT :** 83  
**QUAL :**  
**VCS :** 418

Sale Price
<b>\$390,000</b>
10/9/2018
Deed 20180/95995
Non-Usable info

**LOCATION :**

99 FERNCLIFF ROAD

**Land**

**LOT SIZE (acres) :** 0.110

**Improvements**

**TYPE/USE :** Single Family

**STYLE :** Colonial

**YEAR BUILT :** 1950

**LIVABLE AREA (sq. ft) :** 1,345

**BASEMENT:** Yes w/finish

**BED / BATH :** 3BR/1.1BA

**HEAT; AC :** Forced Air; All Combo

**Additional Images**







**Bloomfield, NJ**



**BLOCK :** 1293  
**LOT :** 179  
**QUAL :**  
**VCS :** 418

Sale Price
<b>\$450,000</b>
12/28/2018
Deed 20190/1043
Non-Usable info
Added Assmt after Sale

**LOCATION :** 107 RENNER AVENUE

**Land**

**LOT SIZE (acres) :** 0.120

**Improvements**

**TYPE/USE :** Single Family

**STYLE :** Bungalow

**YEAR BUILT :** 1964

**LIVABLE AREA (sq. ft) :** 1,332

**BASEMENT:** Yes w/finish

**BED / BATH :** 3BR/2.1BA

**HEAT; AC :** Forced Air; All Combo

**Additional Images**







**Bloomfield, NJ**



**BLOCK :** 1444  
**LOT :** 31  
**QUAL :**  
**VCS :** 418

Sale Price
<b>\$400,000</b>
1/2/2019
Deed 20190/2766
Non-Usable info

**LOCATION :**

**86 DARLING AVENUE**

**Land**

**LOT SIZE (acres) :** 0.120

**Improvements**

**TYPE/USE :** Single Family

**STYLE :** Colonial

**YEAR BUILT :** 1947

**LIVABLE AREA (sq. ft) :** 1,276

**BASEMENT:** Yes

**BED / BATH :** 3BR/1BA

**HEAT; AC :** Forced Air; All Combo

**Additional Images**

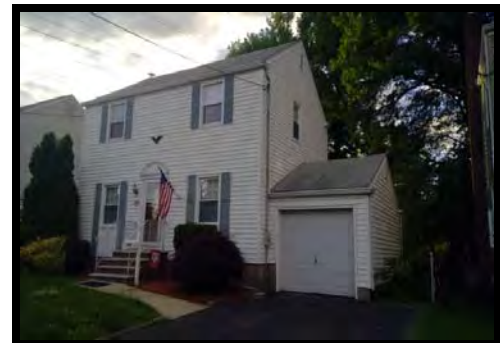



**Bloomfield, NJ**



**BLOCK :** 1445  
**LOT :** 7  
**QUAL :**  
**VCS :** 418

Sale Price
<b>\$382,624</b>
1/16/2019
Deed 20190/6040
Non-Usable info

**LOCATION :**

**18 FERNCLIFF ROAD**

**Land**

**LOT SIZE (acres) :** 0.090

**Improvements**

**TYPE/USE :** Single Family

**STYLE :** Colonial

**YEAR BUILT :** 1932

**LIVABLE AREA (sq. ft) :** 1,857

**BASEMENT:** Yes w/finish

**BED / BATH :** 3BR/1.2BA

**HEAT; AC :** HWBB; None

**Additional Images**





**Bloomfield, NJ**



**BLOCK :** 1445  
**LOT :** 8  
**QUAL :**  
**VCS :** 418

Sale Price
<b>\$55,519</b>
3/8/2019
Deed 20190/22492
Non-Usable info
Quit-Claim Deed

**LOCATION :**

22 FERNCLIFF ROAD

**Land**

**LOT SIZE (acres) :** 0.090

**Improvements**

**TYPE/USE :** Single Family

**STYLE :** Colonial

**YEAR BUILT :** 1936

**LIVABLE AREA (sq. ft) :** 2,159

**BASEMENT:** Yes w/finish

**BED / BATH :** 3BR/2.1BA

**HEAT; AC :** HWBB; All Combo

**Additional Images**

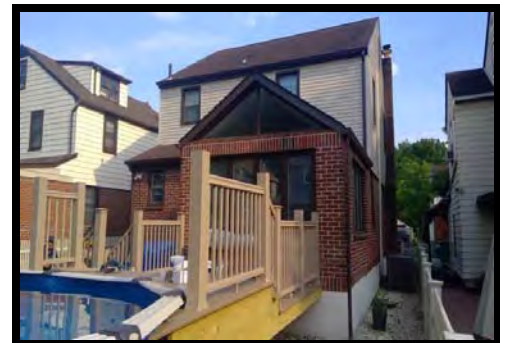





**Bloomfield, NJ**



**BLOCK :** 1293  
**LOT :** 9  
**QUAL :**  
**VCS :** 418

Sale Price
<b>\$380,000</b>
3/29/2019
Deed 20190/33206
Non-Usable info

**LOCATION :**

**88 RENNER AVENUE**

**Land**

**LOT SIZE (acres) :** 0.110

**Improvements**

**TYPE/USE :** Single Family

**STYLE :** Colonial

**YEAR BUILT :** 1940

**LIVABLE AREA (sq. ft) :** 1,350

**BASEMENT:** Yes

**BED / BATH :** 3BR/1BA

**HEAT; AC :** Forced Air; All Combo

**Additional Images**





**Bloomfield, NJ**



**BLOCK :** 1445  
**LOT :** 63  
**QUAL :**  
**VCS :** 418

<a href="#">Sale Price</a>
<b>\$475,000</b>
7/8/2019
Deed 20190/68848
<a href="#">Non-Usable info</a>

**LOCATION :**

**86 FERNCLIFF ROAD**

**Land**

**LOT SIZE (acres) :** 0.170

**Improvements**

**TYPE/USE :** Single Family

**STYLE :** Colonial

**YEAR BUILT :** 1948

**LIVABLE AREA (sq. ft) :** 2,136

**BASEMENT:** Yes w/finish

**BED / BATH :** 3BR/2.2BA

**HEAT; AC :** Forced Air; All Combo

**Additional Images**







**Bloomfield, NJ**



**BLOCK :** 1295  
**LOT :** 107  
**QUAL :**  
**VCS :** 418

Sale Price
<b>\$442,000</b>
7/29/2019
Deed 20190/71500
Non-Usable info
Added Assmt after Sale

**LOCATION :**

**33 DARLING AVENUE**

**Land**

**LOT SIZE (acres) :** 0.140

**Improvements**

**TYPE/USE :** Single Family

**STYLE :** Colonial

**YEAR BUILT :** 1941

**LIVABLE AREA (sq. ft) :** 1,386

**BASEMENT:** Yes w/finish

**BED / BATH :** 4BR/1BA

**HEAT; AC :** Forced Air; All Combo

**Additional Images**







**Bloomfield, NJ**



**BLOCK :** 1293  
**LOT :** 13  
**QUAL :**  
**VCS :** 418

Sale Price
<b>\$430,000</b>
10/23/2019
Deed 20191/7033
Non-Usable info
Added Assmt after Sale

**LOCATION :**

96 RENNER AVENUE

**Land**

**LOT SIZE (acres) :** 0.110

**Improvements**

**TYPE/USE :** Single Family

**STYLE :** Colonial

**YEAR BUILT :** 1942

**LIVABLE AREA (sq. ft) :** 1,338

**BASEMENT:** Yes w/finish

**BED / BATH :** 3BR/2BA

**HEAT; AC :** Forced Air; All Combo

**Additional Images**





**Bloomfield, NJ**

**BLOCK :** 1444  
**LOT :** 51  
**QUAL :**  
**VCS :** 418

Sale Price
<b>\$352,000</b>
11/19/2019 Deed 20191/19500
Non-Usable info

**LOCATION :**

41 FERNCLIFF ROAD

**Land**

**LOT SIZE (acres) :** 0.090

**Additional Images**

**Improvements**

**TYPE/USE :** Single Family

**STYLE :** Colonial

**YEAR BUILT :** 1936

**LIVABLE AREA (sq. ft) :** 1,496

**BASEMENT:** Yes w/finish

**BED / BATH :** 3BR/1BA

**HEAT; AC :** Radiator; None



**Bloomfield, NJ**



**BLOCK :** 1459  
**LOT :** 3  
**QUAL :**  
**VCS :** 419

Sale Price
<b>\$380,000</b>
5/31/2018
Deed 20180/55921
Non-Usable info

**LOCATION :** 346 WEST PASSAIC AVENUE

**Land**

**LOT SIZE (acres) :** 0.120

**Improvements**

**TYPE/USE :** Single Family

**STYLE :** Colonial

**YEAR BUILT :** 1941

**LIVABLE AREA (sq. ft) :** 1,247

**BASEMENT:** Yes w/finish

**BED / BATH :** 3BR/1.1BA

**HEAT; AC :** Forced Air; None

**Additional Images**

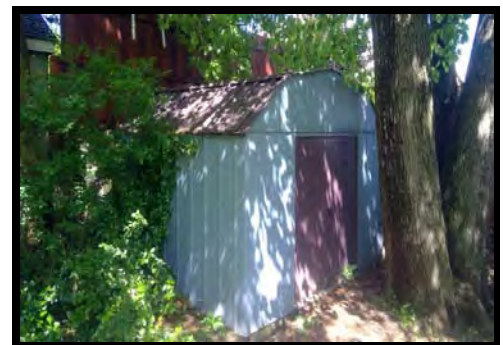





**Bloomfield, NJ**

**BLOCK :** 1131  
**LOT :** 27  
**QUAL :**  
**VCS :** 419

Sale Price
<b>\$280,000</b>
6/12/2018
Deed 20180/54436
Non-Usable info
Estate Sale

**LOCATION :** 47 WEST PASSAIC AVENUE

**Land**

**LOT SIZE (acres) :** 0.150

**Additional Images**

**Improvements**

**TYPE/USE :** Single Family

**STYLE :** Split Level

**YEAR BUILT :** 1965

**LIVABLE AREA (sq. ft) :** 1,309

**BASEMENT:** Yes w/finish

**BED / BATH :** 3BR/1.1BA

**HEAT; AC :** HWBB; None



**Bloomfield, NJ**



**BLOCK :** 1263  
**LOT :** 9  
**QUAL :**  
**VCS :** 419

Sale Price
<b>\$400,000</b>
6/15/2018
Deed 20180/55818
Non-Usable info

**LOCATION :** 72 WEST PASSAIC AVENUE

**Land**

**LOT SIZE (acres) :** 0.090

**Improvements**

**TYPE/USE :** Single Family

**STYLE :** Colonial

**YEAR BUILT :** 1934

**LIVABLE AREA (sq. ft) :** 1,790

**BASEMENT:** Yes w/finish

**BED / BATH :** 3BR/1.1BA

**HEAT; AC :** Radiator; Elec. BB; None

**Additional Images**





**Bloomfield, NJ**

**BLOCK :** 1445  
**LOT :** 59  
**QUAL :**  
**VCS :** 419

Sale Price
<b>\$400,000</b>
7/31/2018
Deed 20180/70421
Non-Usable info

**LOCATION :** 193 WEST PASSAIC AVENUE

**Land**

**LOT SIZE (acres) :** 0.110

**Additional Images**

**Improvements**

**TYPE/USE :** Single Family

**STYLE :** Colonial

**YEAR BUILT :** 1938

**LIVABLE AREA (sq. ft) :** 1,886

**BASEMENT:** Yes w/finish

**BED / BATH :** 4BR/2BA

**HEAT; AC :** Radiator; None





**Bloomfield, NJ**



**BLOCK :** 1455  
**LOT :** 10  
**QUAL :**  
**VCS :** 419

<a href="#">Sale Price</a>
<b>\$350,000</b>
8/21/2018
Deed 20180/77113
<a href="#">Non-Usable info</a>

**LOCATION :** 194 WEST PASSAIC AVENUE

**Land**

**LOT SIZE (acres) :** 0.160

**Improvements**

**TYPE/USE :** Single Family

**STYLE :** Colonial

**YEAR BUILT :** 1938

**LIVABLE AREA (sq. ft) :** 1,246

**BASEMENT:** Yes w/finish

**BED / BATH :** 3BR/1.1BA

**HEAT; AC :** HWBB; None

**Additional Images**

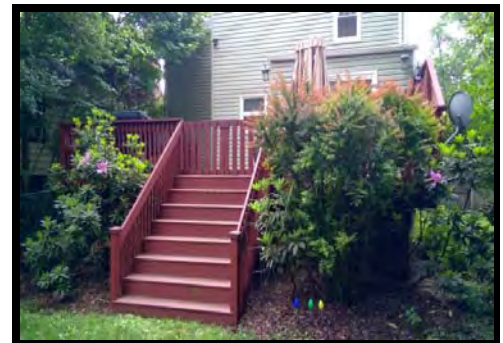



**Bloomfield, NJ**



**BLOCK :** 1456  
**LOT :** 14  
**QUAL :**  
**VCS :** 419

Sale Price
<b>\$327,000</b>
8/22/2018
Deed 20180/79458
Non-Usable info

**LOCATION :** 1 BOLTEN PLACE

**Land**

**LOT SIZE (acres) :** 0.150

**Improvements**

**TYPE/USE :** Single Family

**STYLE :** Colonial

**YEAR BUILT :** 1940

**LIVABLE AREA (sq. ft) :** 1,096

**BASEMENT:** Yes w/finish

**BED / BATH :** 2BR/1.1BA

**HEAT; AC :** Forced Air; All Combo

**Additional Images**

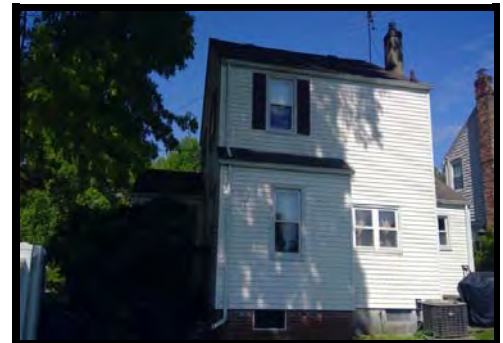



**Bloomfield, NJ**



**BLOCK :** 1445  
**LOT :** 51  
**QUAL :**  
**VCS :** 419

<a href="#">Sale Price</a>
<b>\$419,000</b>
11/14/2018 Deed 20181/3272
<a href="#">Non-Usable info</a>
Added Assmt after Sale

**LOCATION :** 213 WEST PASSAIC AVENUE

**Land**

**LOT SIZE (acres) :** 0.120

**Improvements**

**TYPE/USE :** Single Family

**STYLE :** Colonial

**YEAR BUILT :** 1936

**LIVABLE AREA (sq. ft) :** 1,524

**BASEMENT:** Yes w/finish

**BED / BATH :** 3BR/2.1BA

**HEAT; AC :** Forced Air; All Combo

**Additional Images**







**Bloomfield, NJ**



**BLOCK :** 1262  
**LOT :** 25  
**QUAL :**  
**VCS :** 419

Sale Price
<b>\$385,000</b>
12/27/2018
Deed 20190/1295
Non-Usable info

**LOCATION :** 135 WEST PASSAIC AVENUE

**Land**

**LOT SIZE (acres) :** 0.180

**Improvements**

**TYPE/USE :** Single Family

**STYLE :** Colonial

**YEAR BUILT :** 1930

**LIVABLE AREA (sq. ft) :** 2,067

**BASEMENT:** Yes w/finish

**BED / BATH :** 4BR/2.1BA

**HEAT; AC :** Radiator; All Sep

**Additional Images**





**Bloomfield, NJ**

**BLOCK :** 1262  
**LOT :** 29  
**QUAL :**  
**VCS :** 419

Sale Price
<b>\$325,000</b>
3/4/2019
Deed 20190/22844
Non-Usable info
Family Sale

**LOCATION :** 121 WEST PASSAIC AVENUE

**Land**

**LOT SIZE (acres) :** 0.130

**Additional Images**

**Improvements**

**TYPE/USE :** Single Family

**STYLE :** Cape Cod

**YEAR BUILT :** 1953

**LIVABLE AREA (sq. ft) :** 1,657

**BASEMENT:** Yes w/finish

**BED / BATH :** 4BR/2.1BA

**HEAT; AC :** Forced Air; All Combo



**Bloomfield, NJ**

**BLOCK :** 1263  
**LOT :** 14  
**QUAL :**  
**VCS :** 419

Sale Price
<b>\$405,000</b>
3/25/2019
Deed 20190/35673
Non-Usable info
Added Assmt after Sale

**LOCATION :** 86 WEST PASSAIC AVENUE

**Land**

**LOT SIZE (acres) :** 0.150

**Additional Images**

**Improvements**

**TYPE/USE :** Single Family

**STYLE :** Colonial

**YEAR BUILT :** 1923

**LIVABLE AREA (sq. ft) :** 1,429

**BASEMENT:** Yes w/finish

**BED / BATH :** 4BR/2.1BA

**HEAT; AC :** Radiator; None





**Bloomfield, NJ**



**BLOCK :** 1263  
**LOT :** 1  
**QUAL :**  
**VCS :** 419

Sale Price
<b>\$389,900</b>
5/6/2019
Deed 20190/49138
Non-Usable info

**LOCATION :** 58 WEST PASSAIC AVENUE

**Land**

**LOT SIZE (acres) :** 0.120

**Improvements**

**TYPE/USE :** Single Family

**STYLE :** Colonial

**YEAR BUILT :** 1972

**LIVABLE AREA (sq. ft) :** 1,676

**BASEMENT:** Yes

**BED / BATH :** 3BR/1.2BA

**HEAT; AC :** HWBB; None

**Additional Images**





**Bloomfield, NJ**



**BLOCK :** 1457  
**LOT :** 3  
**QUAL :**  
**VCS :** 419

Sale Price
<b>\$389,000</b>
6/25/2019
Deed 20190/60420
Non-Usable info

**LOCATION :** 324 WEST PASSAIC AVENUE

**Land**

**LOT SIZE (acres) :** 0.110

**Improvements**

**TYPE/USE :** Single Family

**STYLE :** Colonial

**YEAR BUILT :** 1940

**LIVABLE AREA (sq. ft) :** 1,476

**BASEMENT:** Yes

**BED / BATH :** 2BR/2BA

**HEAT; AC :** Forced Air; All Combo

**Additional Images**





**Bloomfield, NJ**

**BLOCK :** 1261  
**LOT :** 37  
**QUAL :**  
**VCS :** 419

Sale Price
<b>\$430,000</b>
6/25/2019
Deed 20190/60763
Non-Usable info

**LOCATION :** 95 WEST PASSAIC AVENUE

**Land**

**LOT SIZE (acres) :** 0.280

**Additional Images**

**Improvements**

**TYPE/USE :** Single Family

**STYLE :** Colonial

**YEAR BUILT :** 1937

**LIVABLE AREA (sq. ft) :** 2,198

**BASEMENT:** Yes

**BED / BATH :** 5BR/1.1BA

**HEAT; AC :** Radiator; None





**Bloomfield, NJ**

**BLOCK :** 1263  
**LOT :** 26  
**QUAL :**  
**VCS :** 419

Sale Price
<b>\$350,000</b>
7/25/2019
Deed 20190/79396
Non-Usable info
Estate Sale

**LOCATION :** 130 WEST PASSAIC AVENUE

**Land**

**LOT SIZE (acres) :** 0.290

**Additional Images**

**Improvements**

**TYPE/USE :** Single Family

**STYLE :** Colonial

**YEAR BUILT :** 1810

**LIVABLE AREA (sq. ft) :** 1,826

**BASEMENT:** Yes

**BED / BATH :** 4BR/2BA

**HEAT; AC :** Radiator; None



**Bloomfield, NJ**



**BLOCK :** 1457  
**LOT :** 2  
**QUAL :**  
**VCS :** 419

Sale Price
<b>\$380,000</b>
8/9/2019
Deed 20190/76704
Non-Usable info

**LOCATION :** 316 WEST PASSAIC AVENUE

**Land**

**LOT SIZE (acres) :** 0.110

**Improvements**

**TYPE/USE :** Single Family

**STYLE :** Colonial

**YEAR BUILT :** 1940

**LIVABLE AREA (sq. ft) :** 1,166

**BASEMENT:** Yes w/finish

**BED / BATH :** 3BR/2BA

**HEAT; AC :** Forced Air; All Combo

**Additional Images**





**Bloomfield, NJ**

**BLOCK :** 1263  
**LOT :** 19  
**QUAL :**  
**VCS :** 419

Sale Price
<b>\$295,000</b>
12/19/2019 Deed 20200/1130
Non-Usable info
Short Sale

**LOCATION :** 110 WEST PASSAIC AVENUE

**Land**

**LOT SIZE (acres) :** 0.090

**Additional Images**

**Improvements**

**TYPE/USE :** Single Family  
**STYLE :** Colonial  
**YEAR BUILT :** 1954  
**LIVABLE AREA (sq. ft) :** 924  
**BASEMENT:** Yes w/finish  
**BED / BATH :** 2BR/1BA  
**HEAT; AC :** Forced Air; All Combo





**Bloomfield, NJ**



**BLOCK :** 1450  
**LOT :** 6  
**QUAL :**  
**VCS :** 419A

Sale Price
<b>\$412,500</b>
1/12/2018
Deed 20180/5465
Non-Usable info

**LOCATION :** 45 HIGH STREET

**Land**

**LOT SIZE (acres) :** 0.120

**Improvements**

**TYPE/USE :** Single Family

**STYLE :** Colonial

**YEAR BUILT :** 1941

**LIVABLE AREA (sq. ft) :** 1,644

**BASEMENT:** Yes

**BED / BATH :** 3BR/1.1BA

**HEAT; AC :** Forced Air; All Combo

**Additional Images**

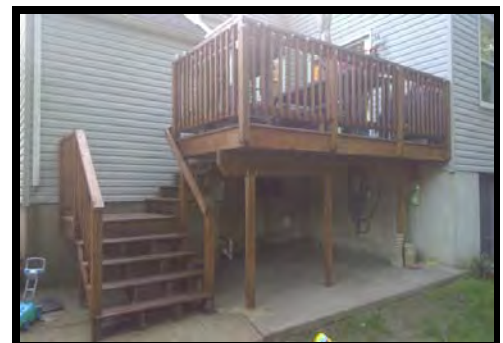
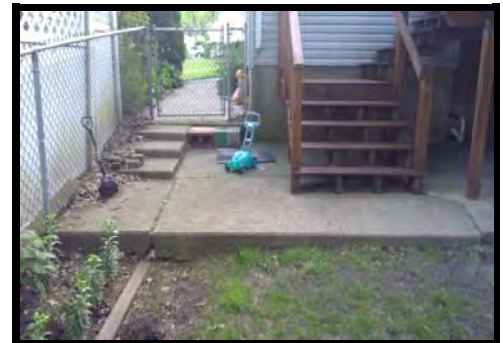



**Bloomfield, NJ**



**BLOCK :** 1294  
**LOT :** 145  
**QUAL :**  
**VCS :** 419A

Sale Price
<b>\$457,000</b>
11/7/2018
Deed 20181/7673
Non-Usable info
Added Assmt after Sale

**LOCATION :** 12 HIGH STREET

**Land**

**LOT SIZE (acres) :** 0.110

**Improvements**

**TYPE/USE :** Single Family

**STYLE :** Colonial

**YEAR BUILT :** 1935

**LIVABLE AREA (sq. ft) :** 2,052

**BASEMENT:** Yes w/finish

**BED / BATH :** 5BR/3BA

**HEAT; AC :** Forced Air; All Combo

**Additional Images**







**Bloomfield, NJ**



**BLOCK :** 1442  
**LOT :** 3  
**QUAL :**  
**VCS :** 419A

Sale Price
<b>\$150,100</b>
7/31/2019
Deed 20190/89857
Non-Usable info
Sheriff's Sale

**LOCATION :** 1 HIGH STREET

**Land**

**LOT SIZE (acres) :** 0.160

**Improvements**

**TYPE/USE :** Single Family

**STYLE :** Colonial

**YEAR BUILT :** 1942

**LIVABLE AREA (sq. ft) :** 2,204

**BASEMENT:** Yes

**BED / BATH :** 4BR/2.1BA

**HEAT; AC :** Forced Air; All Combo

**Additional Images**

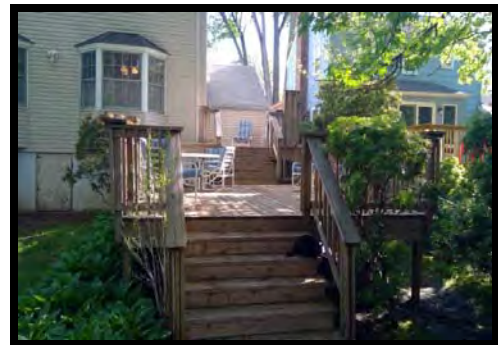
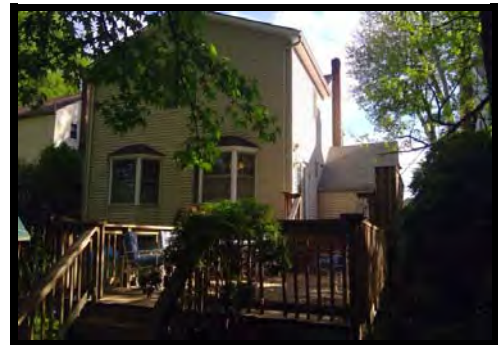





**Bloomfield, NJ**



**BLOCK :** 1442  
**LOT :** 2  
**QUAL :**  
**VCS :** 419A

Sale Price
<b>\$395,000</b>
8/27/2019
Deed 20190/97884
Non-Usable info

**LOCATION :**

**9 HIGH STREET**

**Land**

**LOT SIZE (acres) :** 0.150

**Improvements**

**TYPE/USE :** Single Family

**STYLE :** Colonial

**YEAR BUILT :** 1941

**LIVABLE AREA (sq. ft) :** 1,282

**BASEMENT:** Yes w/finish

**BED / BATH :** 3BR/1BA

**HEAT; AC :** Forced Air; All Combo

**Additional Images**





**Bloomfield, NJ**

**BLOCK :** 1443

**LOT :** 1

**QUAL :**

**VCS :** 419A

Sale Price
<b>\$350,000</b>
11/13/2019 Deed 20191/10974
Non-Usable info
Family Sale

**LOCATION :** 151 DARLING AVENUE

**Land**

**LOT SIZE (acres) :** 0.130

**Additional Images**

**Improvements**

**TYPE/USE :** Single Family

**STYLE :** Colonial

**YEAR BUILT :** 1947

**LIVABLE AREA (sq. ft) :** 1,308

**BASEMENT:** Yes

**BED / BATH :** 3BR/1.1BA

**HEAT; AC :** Forced Air; All Combo



**Bloomfield, NJ**



**BLOCK :** 1264  
**LOT :** 4  
**QUAL :**  
**VCS :** 420

Sale Price
<b>\$332,000</b>
1/24/2018
Deed 20180/28091
Non-Usable info
First Sale after Foreclosure

**LOCATION :** 14 ERNST AVENUE

**Land**

**LOT SIZE (acres) :** 0.100

**Improvements**

**TYPE/USE :** Single Family

**STYLE :** Colonial

**YEAR BUILT :** 1937

**LIVABLE AREA (sq. ft) :** 1,532

**BASEMENT:** Yes w/finish

**BED / BATH :** 3BR/1.1BA

**HEAT; AC :** Radiator; None

**Additional Images**







**Bloomfield, NJ**



**BLOCK :** 1458  
**LOT :** 3  
**QUAL :**  
**VCS :** 420

Sale Price
<b>\$380,000</b>
2/9/2018
Deed 20180/15439
Non-Usable info
Family Sale

**LOCATION :** 65 YALE STREET

**Land**

**LOT SIZE (acres) :** 0.110

**Improvements**

**TYPE/USE :** Single Family

**STYLE :** Colonial

**YEAR BUILT :** 1941

**LIVABLE AREA (sq. ft) :** 1,430

**BASEMENT:** Yes w/finish

**BED / BATH :** 3BR/2BA

**HEAT; AC :** Forced Air; All Combo

**Additional Images**





**Bloomfield, NJ**



**BLOCK :** 1383  
**LOT :** 27  
**QUAL :**  
**VCS :** 420

Sale Price
<b>\$392,000</b>
4/24/2018
Deed 20180/43188
Non-Usable info
Estate Sale

**LOCATION :** 180 WHITTLE AVENUE

**Land**

**LOT SIZE (acres) :** 0.110

**Improvements**

**TYPE/USE :** Single Family

**STYLE :** Colonial

**YEAR BUILT :** 1938

**LIVABLE AREA (sq. ft) :** 1,523

**BASEMENT:** Yes w/finish

**BED / BATH :** 4BR/2.1BA

**HEAT; AC :** Forced Air; All Combo

**Additional Images**







**Bloomfield, NJ**



**BLOCK :** 1264  
**LOT :** 12  
**QUAL :**  
**VCS :** 420

Sale Price
<b>\$400,000</b>
5/16/2018
Deed 20180/47875
Non-Usable info

**LOCATION :**

40 ERNST AVENUE

**Land**

**LOT SIZE (acres) :** 0.100

**Improvements**

**TYPE/USE :** Single Family

**STYLE :** Colonial

**YEAR BUILT :** 1929

**LIVABLE AREA (sq. ft) :** 1,883

**BASEMENT:** Yes

**BED / BATH :** 4BR/2BA

**HEAT; AC :** HWBB; None

**Additional Images**







**Bloomfield, NJ**



**BLOCK :** 1267  
**LOT :** 1  
**QUAL :**  
**VCS :** 420

<a href="#">Sale Price</a>
<b>\$356,000</b>
6/5/2018
Deed 20180/74017
<a href="#">Non-Usable info</a>

**LOCATION :** 102 DEMAREST AVENUE

**Land**

**LOT SIZE (acres) :** 0.140

**Improvements**

**TYPE/USE :** Single Family

**STYLE :** Colonial

**YEAR BUILT :** 1940

**LIVABLE AREA (sq. ft) :** 1,385

**BASEMENT:** Yes

**BED / BATH :** 3BR/1.1BA

**HEAT; AC :** Forced Air; All Combo

**Additional Images**

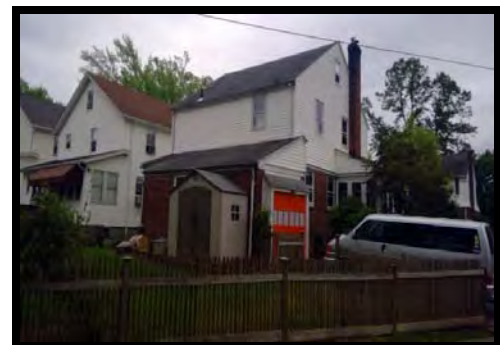



**Bloomfield, NJ**



**BLOCK :** 1383  
**LOT :** 34  
**QUAL :**  
**VCS :** 420

Sale Price
<b>\$473,500</b>
6/6/2018
Deed 20180/50564
Non-Usable info

**LOCATION :**

165 RAAB AVENUE

**Land**

**LOT SIZE (acres) :** 0.110

**Improvements**

**TYPE/USE :** Single Family

**STYLE :** Colonial

**YEAR BUILT :** 1940

**LIVABLE AREA (sq. ft) :** 1,529

**BASEMENT:** Yes w/finish

**BED / BATH :** 3BR/2BA

**HEAT; AC :** Radiator; None

**Additional Images**





**Bloomfield, NJ**



**BLOCK :** 1264  
**LOT :** 3  
**QUAL :**  
**VCS :** 420

Sale Price
<b>\$510,000</b>
6/27/2018
Deed 20180/62620
Non-Usable info

**LOCATION :** 10 ERNST AVENUE

**Land**

**LOT SIZE (acres) :** 0.110

**Improvements**

**TYPE/USE :** Single Family

**STYLE :** Colonial

**YEAR BUILT :** 1930

**LIVABLE AREA (sq. ft) :** 1,694

**BASEMENT:** Yes w/finish

**BED / BATH :** 3BR/1.2BA

**HEAT; AC :** Radiator; All Sep

**Additional Images**







**Bloomfield, NJ**



**BLOCK :** 1382  
**LOT :** 37  
**QUAL :**  
**VCS :** 420

Sale Price
<b>\$516,000</b>
6/28/2018
Deed 20180/61826
Non-Usable info

**LOCATION :** 165 WHITTLE AVENUE

**Land**

**LOT SIZE (acres) :** 0.090

**Improvements**

**TYPE/USE :** Single Family

**STYLE :** Colonial

**YEAR BUILT :** 1932

**LIVABLE AREA (sq. ft) :** 1,648

**BASEMENT:** Yes w/finish

**BED / BATH :** 3BR/2BA

**HEAT; AC :** HWBB; All Sep

**Additional Images**

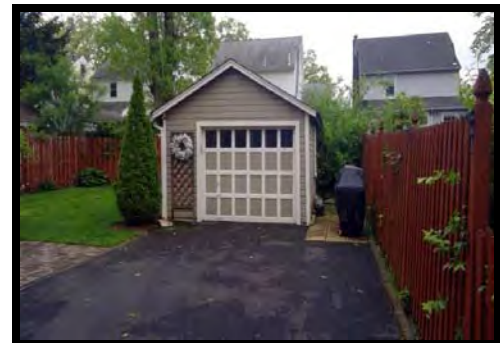



**Bloomfield, NJ**



**BLOCK :** 1384  
**LOT :** 124  
**QUAL :**  
**VCS :** 420

Sale Price
<b>\$358,000</b>
6/28/2018
Deed 20180/59142
Non-Usable info
Estate Sale

**LOCATION :** 132 LINDBERGH BOULEVARD

**Land**

**LOT SIZE (acres) :** 0.140

**Improvements**

**TYPE/USE :** Single Family

**STYLE :** Colonial

**YEAR BUILT :** 1937

**LIVABLE AREA (sq. ft) :** 1,568

**BASEMENT:** Yes w/finish

**BED / BATH :** 3BR/1.1BA

**HEAT; AC :** Radiator; All Sep

**Additional Images**





**Bloomfield, NJ**



**BLOCK :** 1383  
**LOT :** 14  
**QUAL :**  
**VCS :** 420

Sale Price
<b>\$430,000</b>
8/13/2018
Deed 20180/76742
Non-Usable info
Added Assmt after Sale

**LOCATION :**

111 RAAB AVENUE

**Land**

**LOT SIZE (acres) :** 0.090

**Improvements**

**TYPE/USE :** Single Family

**STYLE :** Colonial

**YEAR BUILT :** 1930

**LIVABLE AREA (sq. ft) :** 1,448

**BASEMENT:** Yes w/finish

**BED / BATH :** 3BR/1.1BA

**HEAT; AC :** Radiator; None

**Additional Images**







**Bloomfield, NJ**



**BLOCK :** 1384  
**LOT :** 110  
**QUAL :**  
**VCS :** 420

Sale Price
<b>\$315,000</b>
9/5/2018
Deed 20180/82596
Non-Usable info
Estate Sale

**LOCATION :** 176 LINDBERGH BOULEVARD

**Land**

**Additional Images**

**LOT SIZE (acres) :** 0.320

**Improvements**

**TYPE/USE :** Single Family

**STYLE :** Colonial

**YEAR BUILT :** 1952

**LIVABLE AREA (sq. ft) :** 1,222

**BASEMENT:** Yes w/finish

**BED / BATH :** 2BR/1.1BA

**HEAT; AC :** HWBB; None; None



**Bloomfield, NJ**



**BLOCK :** 1266  
**LOT :** 28  
**QUAL :**  
**VCS :** 420

Sale Price
<b>\$385,000</b>
9/5/2018
Deed 20180/83541
Non-Usable info

**LOCATION :** 107 DEMAREST AVENUE

**Land**

**LOT SIZE (acres) :** 0.090

**Improvements**

**TYPE/USE :** Single Family

**STYLE :** Colonial

**YEAR BUILT :** 1929

**LIVABLE AREA (sq. ft) :** 1,248

**BASEMENT:** Yes w/finish

**BED / BATH :** 3BR/1.1BA

**HEAT; AC :** Forced Air; All Combo

**Additional Images**





**Bloomfield, NJ**



**BLOCK :** 1268  
**LOT :** 13  
**QUAL :**  
**VCS :** 420

<a href="#">Sale Price</a>
<b>\$420,000</b>
9/20/2018
Deed 20181/11909
<a href="#">Non-Usable info</a>

**LOCATION :** 36 LINDBERGH BOULEVARD

**Land**

**LOT SIZE (acres) :** 0.140

**Improvements**

**TYPE/USE :** Single Family

**STYLE :** Colonial

**YEAR BUILT :** 1933

**LIVABLE AREA (sq. ft) :** 1,903

**BASEMENT:** Yes w/finish

**BED / BATH :** 3BR/2.1BA

**HEAT; AC :** Radiator; All Sep

**Additional Images**







**Bloomfield, NJ**



**BLOCK :** 1383  
**LOT :** 25  
**QUAL :**  
**VCS :** 420

Sale Price
<b>\$470,000</b>
9/30/2018
Deed 20180/87052
Non-Usable info

**LOCATION :** 172 WHITTLE AVENUE

**Land**

**LOT SIZE (acres) :** 0.110

**Improvements**

**TYPE/USE :** Single Family

**STYLE :** Colonial

**YEAR BUILT :** 1938

**LIVABLE AREA (sq. ft) :** 1,440

**BASEMENT:** Yes w/finish

**BED / BATH :** 3BR/2BA

**HEAT; AC :** Forced Air; All Combo

**Additional Images**





**Bloomfield, NJ**



**BLOCK :** 1263  
**LOT :** 46  
**QUAL :**  
**VCS :** 420

Sale Price
<b>\$320,000</b>
10/5/2018
Deed 20180/98989
Non-Usable info
Not arm's length

**LOCATION :**

**57 ERNST AVENUE**

**Land**

**LOT SIZE (acres) :** 0.100

**Improvements**

**TYPE/USE :** Single Family

**STYLE :** Colonial

**YEAR BUILT :** 1930

**LIVABLE AREA (sq. ft) :** 1,728

**BASEMENT:** Yes w/finish

**BED / BATH :** 3BR/2.1BA

**HEAT; AC :** Radiator; None

**Additional Images**





**Bloomfield, NJ**



**BLOCK :** 1263  
**LOT :** 33  
**QUAL :**  
**VCS :** 420

Sale Price
<b>\$392,000</b>
10/10/2018
Deed 20180/89659
Non-Usable info

**LOCATION :** 95 ERNST AVENUE

**Land**

**LOT SIZE (acres) :** 0.160

**Improvements**

**TYPE/USE :** Single Family

**STYLE :** Colonial

**YEAR BUILT :** 1935

**LIVABLE AREA (sq. ft) :** 1,789

**BASEMENT:** Yes w/finish

**BED / BATH :** 3BR/1.2BA

**HEAT; AC :** Radiator; All Sep

**Additional Images**







**Bloomfield, NJ**



**BLOCK :** 1264  
**LOT :** 33  
**QUAL :**  
**VCS :** 420

Sale Price
<b>\$375,000</b>
11/14/2018
Deed 20180/99666
Non-Usable info

**LOCATION :**

**79 COLLINS AVENUE**

**Land**

**LOT SIZE (acres) :** 0.100

**Improvements**

**TYPE/USE :** Single Family

**STYLE :** Colonial

**YEAR BUILT :** 1929

**LIVABLE AREA (sq. ft) :** 1,368

**BASEMENT:** Yes w/finish

**BED / BATH :** 3BR/1.1BA

**HEAT; AC :** Radiator; All Sep

**Additional Images**

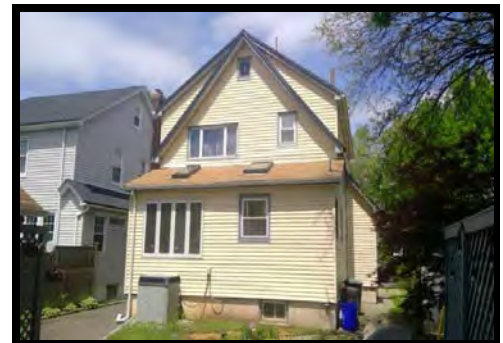



**Bloomfield, NJ**



**BLOCK :** 1264  
**LOT :** 37  
**QUAL :**  
**VCS :** 420

Sale Price
<b>\$340,000</b>
11/14/2018
Deed 20181/4828
Non-Usable info

**LOCATION :**

**67 COLLINS AVENUE**

**Land**

**LOT SIZE (acres) :** 0.090

**Improvements**

**TYPE/USE :** Single Family

**STYLE :** Colonial

**YEAR BUILT :** 1931

**LIVABLE AREA (sq. ft) :** 1,450

**BASEMENT:** Yes w/finish

**BED / BATH :** 3BR/2.1BA

**HEAT; AC :** HWBB; Radiator; None

**Additional Images**





**Bloomfield, NJ**



**BLOCK :** 1268  
**LOT :** 10  
**QUAL :**  
**VCS :** 420

Sale Price
<b>\$270,000</b>
11/16/2018
Deed 20181/8846
Non-Usable info
Estate Sale

**LOCATION :** 26 LINDBERGH BLVD.

**Land**

**LOT SIZE (acres) :** 0.130

**Improvements**

**TYPE/USE :** Single Family

**STYLE :** Colonial

**YEAR BUILT :** 1935

**LIVABLE AREA (sq. ft) :** 1,414

**BASEMENT:** Yes w/finish

**BED / BATH :** 3BR/1.1BA

**HEAT; AC :** Radiator; None

**Additional Images**







**Bloomfield, NJ**



**BLOCK :** 1266  
**LOT :** 23  
**QUAL :**  
**VCS :** 420

Sale Price
<b>\$345,000</b>
12/17/2018
Deed 20181/10722
Non-Usable info

**LOCATION :** 123 DEMAREST AVENUE

**Land**

**LOT SIZE (acres) :** 0.090

**Improvements**

**TYPE/USE :** Single Family

**STYLE :** Colonial

**YEAR BUILT :** 1929

**LIVABLE AREA (sq. ft) :** 1,116

**BASEMENT:** Yes

**BED / BATH :** 3BR/1.1BA

**HEAT; AC :** Radiator; None

**Additional Images**





**Bloomfield, NJ**



**BLOCK :** 1383  
**LOT :** 12  
**QUAL :**  
**VCS :** 420

Sale Price
<b>\$390,000</b>
5/6/2019
Deed 20190/44275
Non-Usable info

**LOCATION :**

115 RAAB AVENUE

**Land**

**LOT SIZE (acres) :** 0.090

**Improvements**

**TYPE/USE :** Single Family

**STYLE :** Colonial

**YEAR BUILT :** 1930

**LIVABLE AREA (sq. ft) :** 1,648

**BASEMENT:** Yes w/finish

**BED / BATH :** 3BR/1.1BA

**HEAT; AC :** Radiator; None

**Additional Images**





**Bloomfield, NJ**



**BLOCK :** 1382  
**LOT :** 3  
**QUAL :**  
**VCS :** 420

<a href="#">Sale Price</a>
<b>\$395,000</b>
5/20/2019
Deed 20190/49418
<a href="#">Non-Usable info</a>

**LOCATION :** 118 GARNER AVENUE

**Land**

**LOT SIZE (acres) :** 0.090

**Improvements**

**TYPE/USE :** Single Family

**STYLE :** Colonial

**YEAR BUILT :** 1931

**LIVABLE AREA (sq. ft) :** 1,705

**BASEMENT:** Yes

**BED / BATH :** 3BR/1.1BA

**HEAT; AC :** Radiator; None

**Additional Images**







**Bloomfield, NJ**



**BLOCK :** 1382  
**LOT :** 20  
**QUAL :**  
**VCS :** 420

Sale Price
<b>\$439,900</b>
5/20/2019
Deed 20190/47748
Non-Usable info

**LOCATION :** 172 GARNER AVENUE

**Land**

**LOT SIZE (acres) :** 0.090

**Improvements**

**TYPE/USE :** Single Family

**STYLE :** Colonial

**YEAR BUILT :** 1931

**LIVABLE AREA (sq. ft) :** 1,669

**BASEMENT:** Yes w/finish

**BED / BATH :** 4BR/1BA

**HEAT; AC :** HWBB; Radiator; None

**Additional Images**





**Bloomfield, NJ**



**BLOCK :** 1263  
**LOT :** 40  
**QUAL :**  
**VCS :** 420

Sale Price
<b>\$436,018</b>
7/16/2019
Deed 20190/75992
Non-Usable info

**LOCATION :** 73 ERNST AVENUE

**Land**

**LOT SIZE (acres) :** 0.110

**Improvements**

**TYPE/USE :** Single Family

**STYLE :** Colonial

**YEAR BUILT :** 1939

**LIVABLE AREA (sq. ft) :** 1,377

**BASEMENT:** Yes w/finish

**BED / BATH :** 3BR/1.1BA

**HEAT; AC :** Radiator; All Sep

**Additional Images**





**Bloomfield, NJ**



**BLOCK :** 1263  
**LOT :** 45  
**QUAL :**  
**VCS :** 420

Sale Price
<b>\$362,000</b>
8/27/2019
Deed 20190/87347
Non-Usable info
Estate Sale

**LOCATION :** 59 ERNST AVENUE

**Land**

**LOT SIZE (acres) :** 0.100

**Improvements**

**TYPE/USE :** Single Family

**STYLE :** Colonial

**YEAR BUILT :** 1929

**LIVABLE AREA (sq. ft) :** 1,680

**BASEMENT:** Yes w/finish

**BED / BATH :** 3BR/2BA

**HEAT; AC :** Radiator; None

**Additional Images**







**Bloomfield, NJ**



**BLOCK :** 1265  
**LOT :** 18  
**QUAL :**  
**VCS :** 420

Sale Price
<b>\$396,000</b>
9/27/2019
Deed 20190/96866
Non-Usable info

**LOCATION :**

**56 COLLINS AVENUE**

**Land**

**LOT SIZE (acres) :** 0.090

**Improvements**

**TYPE/USE :** Single Family

**STYLE :** Colonial

**YEAR BUILT :** 1930

**LIVABLE AREA (sq. ft) :** 1,791

**BASEMENT:** Yes

**BED / BATH :** 3BR/1.1BA

**HEAT; AC :** Radiator; None

**Additional Images**





**Bloomfield, NJ**



**BLOCK :** 1264  
**LOT :** 17  
**QUAL :**  
**VCS :** 420

Sale Price
<b>\$315,000</b>
10/1/2019
Deed 20191/2005
Non-Usable info
Added Assmt after Sale

**LOCATION :** 58 ERNST AVENUE

**Land**

**LOT SIZE (acres) :** 0.100

**Improvements**

**TYPE/USE :** Single Family

**STYLE :** Colonial

**YEAR BUILT :** 1929

**LIVABLE AREA (sq. ft) :** 1,296

**BASEMENT:** Yes w/finish

**BED / BATH :** 2BR/1.1BA

**HEAT; AC :** Radiator; None

**Additional Images**

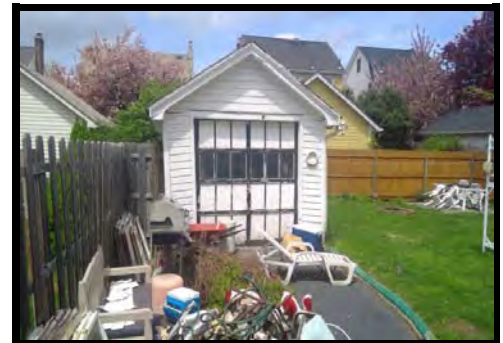



**Bloomfield, NJ**



**BLOCK :** 1267  
**LOT :** 7  
**QUAL :**  
**VCS :** 420

<a href="#">Sale Price</a>
<b>\$405,000</b>
10/18/2019
Deed 20191/13635
<a href="#">Non-Usable info</a>

**LOCATION :** 120 DEMAREST AVENUE

**Land**

**LOT SIZE (acres) :** 0.090

**Improvements**

**TYPE/USE :** Single Family

**STYLE :** Colonial

**YEAR BUILT :** 1930

**LIVABLE AREA (sq. ft) :** 1,304

**BASEMENT:** Yes w/finish

**BED / BATH :** 3BR/1.1BA

**HEAT; AC :** Radiator; All Sep

**Additional Images**







**Bloomfield, NJ**



**BLOCK :** 1384  
**LOT :** 139  
**QUAL :**  
**VCS :** 420

Sale Price
<b>\$490,000</b>
11/8/2019
Deed 20191/22459
Non-Usable info
Added Assmt after Sale

**LOCATION :** 162 RAAB AVENUE

**Land**

**LOT SIZE (acres) :** 0.130

**Improvements**

**TYPE/USE :** Single Family  
**STYLE :** Colonial  
**YEAR BUILT :** 1939  
**LIVABLE AREA (sq. ft) :** 1,300  
**BASEMENT:** Yes w/finish  
**BED / BATH :** 3BR/1.1BA  
**HEAT; AC :** Radiator; Elec. BB; None

**Additional Images**

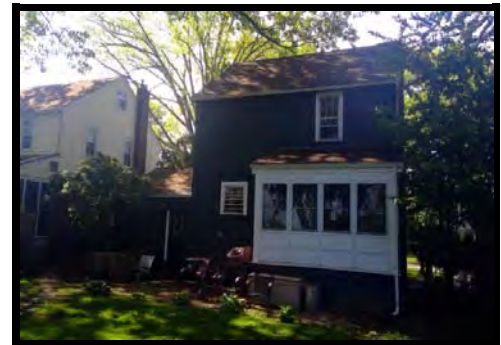



**Bloomfield, NJ**



**BLOCK :** 1383  
**LOT :** 21  
**QUAL :**  
**VCS :** 420

Sale Price
<b>\$503,200</b>
11/11/2019
Deed 20191/21307
Non-Usable info

**LOCATION :** 156 WHITTLE AVENUE

**Land**

**LOT SIZE (acres) :** 0.110

**Improvements**

**TYPE/USE :** Single Family

**STYLE :** Colonial

**YEAR BUILT :** 1938

**LIVABLE AREA (sq. ft) :** 1,534

**BASEMENT:** Yes w/finish

**BED / BATH :** 3BR/1.1BA

**HEAT; AC :** Radiator; All Sep

**Additional Images**

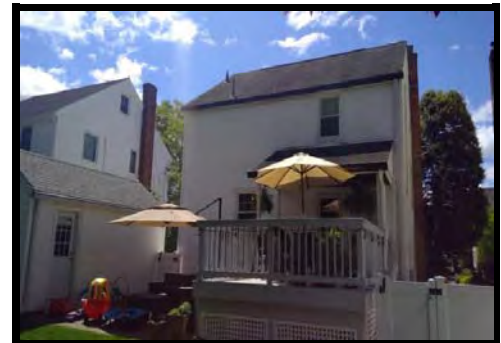





**Bloomfield, NJ**



**BLOCK :** 1264  
**LOT :** 24  
**QUAL :**  
**VCS :** 420

Sale Price
<b>\$456,000</b>
11/21/2019
Deed 20191/19703
Non-Usable info
Added Assmt after Sale

**LOCATION :**

76 ERNST AVENUE

**Land**

**LOT SIZE (acres) :** 0.100

**Improvements**

**TYPE/USE :** Single Family

**STYLE :** Colonial

**YEAR BUILT :** 1929

**LIVABLE AREA (sq. ft) :** 1,688

**BASEMENT:** Yes

**BED / BATH :** 3BR/1.1BA

**HEAT; AC :** Radiator; None

**Additional Images**







**Bloomfield, NJ**



**BLOCK :** 1384  
**LOT :** 120  
**QUAL :**  
**VCS :** 420

Sale Price
<b>\$510,000</b>
11/22/2019
Deed 20191/14134
Non-Usable info

**LOCATION :** 144 LINDBERGH BOULEVARD

**Land**

**LOT SIZE (acres) :** 0.140

**Improvements**

**TYPE/USE :** Single Family  
**STYLE :** Colonial  
**YEAR BUILT :** 1937  
**LIVABLE AREA (sq. ft) :** 2,066  
**BASEMENT:** Yes  
**BED / BATH :** 4BR/2BA  
**HEAT; AC :** Forced Air; All Sep

**Additional Images**

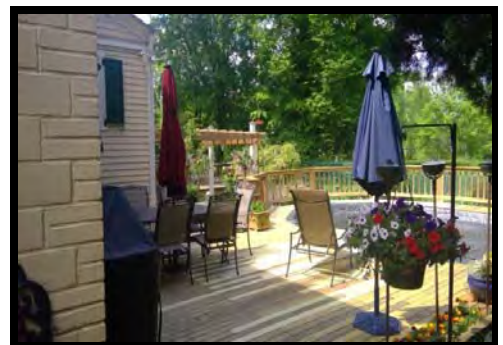
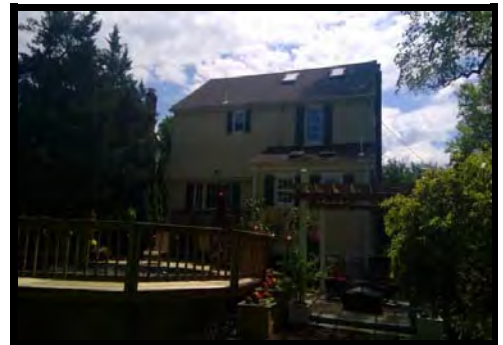



**Bloomfield, NJ**



**BLOCK :** 1383  
**LOT :** 5  
**QUAL :**  
**VCS :** 420

Sale Price
<b>\$550,000</b>
12/9/2019
Deed 20200/3364
Non-Usable info
Added Assmt after Sale

**LOCATION :** 155 LINDBERGH BOULEVARD

**Land**

**LOT SIZE (acres) :** 0.360

**Improvements**

**TYPE/USE :** Single Family

**STYLE :** Contemporary

**YEAR BUILT :** 1948

**LIVABLE AREA (sq. ft) :** 1,254

**BASEMENT:** Yes w/finish

**BED / BATH :** 3BR/1.1BA

**HEAT; AC :** HWBB; None

**Additional Images**





**Bloomfield, NJ**



**BLOCK :** 1411  
**LOT :** 17  
**QUAL :**  
**VCS :** 420A

Sale Price
<b>\$515,000</b>
1/4/2018
Deed 20180/3501
Non-Usable info

**LOCATION :** 155 GARRABRANT AVENUE

**Land**

**LOT SIZE (acres) :** 0.280

**Improvements**

**TYPE/USE :** Single Family

**STYLE :** Colonial

**YEAR BUILT :** 1948

**LIVABLE AREA (sq. ft) :** 2,016

**BASEMENT:** Yes w/finish

**BED / BATH :** 3BR/1.1BA

**HEAT; AC :** Forced Air; All Combo

**Additional Images**







**Bloomfield, NJ**



**BLOCK :** 1411  
**LOT :** 149  
**QUAL :**  
**VCS :** 420A

Sale Price
<b>\$432,500</b>
2/15/2018
Deed 20180/17281
Non-Usable info
Added Assmt after Sale

**LOCATION :** 43 FAIRWAY

**Land**

**LOT SIZE (acres) :** 0.170

**Improvements**

**TYPE/USE :** Single Family

**STYLE :** Colonial

**YEAR BUILT :** 1941

**LIVABLE AREA (sq. ft) :** 1,645

**BASEMENT:** Yes w/finish

**BED / BATH :** 3BR/1BA

**HEAT; AC :** Radiator; None

**Additional Images**





**Bloomfield, NJ**



**BLOCK :** 1456  
**LOT :** 31  
**QUAL :**  
**VCS :** 420A

Sale Price
<b>\$430,000</b>
6/18/2018
Deed 20180/64796
Non-Usable info
Added Assmt after Sale

**LOCATION :** 88 HIGH STREET

**Land**

**LOT SIZE (acres) :** 0.110

**Improvements**

**TYPE/USE :** Single Family

**STYLE :** Colonial

**YEAR BUILT :** 1940

**LIVABLE AREA (sq. ft) :** 1,308

**BASEMENT:** Yes w/finish

**BED / BATH :** 3BR/2BA

**HEAT; AC :** Forced Air; All Combo

**Additional Images**

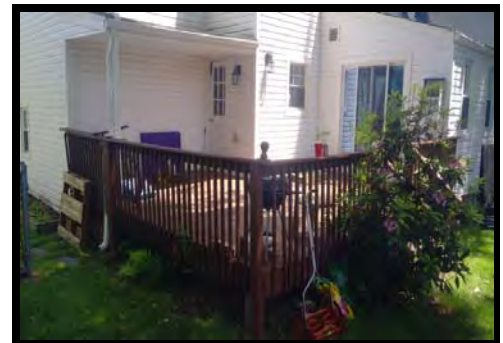



**Bloomfield, NJ**



**BLOCK :** 1411  
**LOT :** 129  
**QUAL :**  
**VCS :** 420A

Sale Price
<b>\$355,000</b>
7/9/2018
Deed 20180/59675
Non-Usable info

**LOCATION :** 40 FAIRWAY

**Land**

**LOT SIZE (acres) :** 0.170

**Improvements**

**TYPE/USE :** Single Family

**STYLE :** Colonial

**YEAR BUILT :** 1941

**LIVABLE AREA (sq. ft) :** 1,534

**BASEMENT:** Yes w/finish

**BED / BATH :** 3BR/2BA

**HEAT; AC :** Radiator; None

**Additional Images**







**Bloomfield, NJ**



**BLOCK :** 1458  
**LOT :** 13  
**QUAL :**  
**VCS :** 420A

Sale Price
<b>\$388,000</b>
7/30/2018
Deed 20180/75936
Non-Usable info

**LOCATION :** 347 SYLVAN ROAD

**Land**

**LOT SIZE (acres) :** 0.130

**Improvements**

**TYPE/USE :** Single Family

**STYLE :** Colonial

**YEAR BUILT :** 1941

**LIVABLE AREA (sq. ft) :** 1,108

**BASEMENT:** Yes

**BED / BATH :** 3BR/1BA

**HEAT; AC :** Forced Air; All Combo

**Additional Images**





**Bloomfield, NJ**



**BLOCK :** 1453  
**LOT :** 28  
**QUAL :**  
**VCS :** 420A

Sale Price
<b>\$415,000</b>
10/3/2018
Deed 20180/95999
Non-Usable info

**LOCATION :** 24 BARNETT STREET

**Land**

**LOT SIZE (acres) :** 0.120

**Improvements**

**TYPE/USE :** Single Family

**STYLE :** Colonial

**YEAR BUILT :** 1941

**LIVABLE AREA (sq. ft) :** 1,222

**BASEMENT:** Yes

**BED / BATH :** 3BR/1.1BA

**HEAT; AC :** Forced Air; All Combo

**Additional Images**







**Bloomfield, NJ**



**BLOCK :** 1456  
**LOT :** 30  
**QUAL :**  
**VCS :** 420A

Sale Price
<b>\$546,000</b>
10/9/2018
Deed 20180/88889
Non-Usable info

**LOCATION :** 84 HIGH STREET

**Land**

**LOT SIZE (acres) :** 0.110

**Improvements**

**TYPE/USE :** Single Family

**STYLE :** Colonial

**YEAR BUILT :** 1940

**LIVABLE AREA (sq. ft) :** 2,384

**BASEMENT:** Yes w/finish

**BED / BATH :** 3BR/2.1BA

**HEAT; AC :** Forced Air; All Combo

**Additional Images**







**Bloomfield, NJ**



**BLOCK :** 1458  
**LOT :** 18  
**QUAL :**  
**VCS :** 420A

Sale Price
<b>\$445,000</b>
10/9/2018
Deed 20180/89335
Non-Usable info
Added Assmt after Sale

**LOCATION :** 55 NORTH AVENUE

**Land**

**LOT SIZE (acres) :** 0.110

**Improvements**

**TYPE/USE :** Single Family

**STYLE :** Colonial

**YEAR BUILT :** 1942

**LIVABLE AREA (sq. ft) :** 1,378

**BASEMENT:** Yes w/finish

**BED / BATH :** 3BR/2BA

**HEAT; AC :** Forced Air; All Combo

**Additional Images**





**Bloomfield, NJ**



**BLOCK :** 1413  
**LOT :** 13  
**QUAL :**  
**VCS :** 420A

Sale Price
<b>\$501,500</b>
12/14/2018
Deed 20181/11453
Non-Usable info
Added Assmt after Sale

**LOCATION :**

324 SYLVAN ROAD

**Land**

**LOT SIZE (acres) :** 0.160

**Improvements**

**TYPE/USE :** Single Family

**STYLE :** Cape Cod

**YEAR BUILT :** 1924

**LIVABLE AREA (sq. ft) :** 1,650

**BASEMENT:** Yes w/finish

**BED / BATH :** 3BR/3.2BA

**HEAT; AC :** Forced Air; All Combo

**Additional Images**

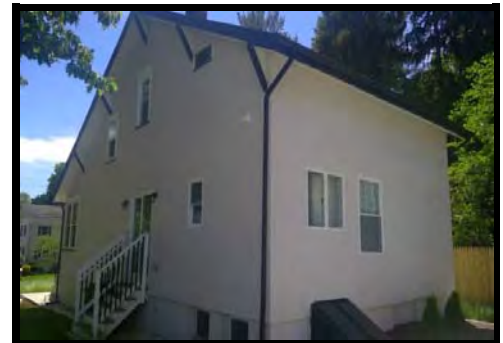



**Bloomfield, NJ**

**BLOCK :** 1453  
**LOT :** 1  
**QUAL :**  
**VCS :** 420A

Sale Price
<b>\$320,000</b>
3/15/2019
Deed 20190/27790
Non-Usable info
Qualified Farmland or Exempt

**LOCATION :** 51 GARRABRANT AVENUE

**Land**

**LOT SIZE (acres) :** 0.080

**Additional Images**

**Improvements**

**TYPE/USE :** Single Family

**STYLE :** Cape Cod

**YEAR BUILT :** 1935

**LIVABLE AREA (sq. ft) :** 1,433

**BASEMENT:** Yes w/finish

**BED / BATH :** 3BR/1BA

**HEAT; AC :** HWBB; All Sep





**Bloomfield, NJ**



**BLOCK :** 1454  
**LOT :** 14  
**QUAL :**  
**VCS :** 420A

<a href="#">Sale Price</a>
<b>\$426,000</b>
4/11/2019
Deed 20190/44247
<a href="#">Non-Usable info</a>

**LOCATION :** 34 NORTH END TERRACE

**Land**

**LOT SIZE (acres) :** 0.150

**Improvements**

**TYPE/USE :** Single Family

**STYLE :** Colonial

**YEAR BUILT :** 1941

**LIVABLE AREA (sq. ft) :** 1,464

**BASEMENT:** Yes

**BED / BATH :** 3BR/1.1BA

**HEAT; AC :** Forced Air; All Combo

**Additional Images**





**Bloomfield, NJ**



**BLOCK :** 1457  
**LOT :** 20  
**QUAL :**  
**VCS :** 420A

Sale Price
<b>\$430,000</b>
4/29/2019
Deed 20190/42169
Non-Usable info

**LOCATION :** 77 HIGH STREET

**Land**

**LOT SIZE (acres) :** 0.120

**Improvements**

**TYPE/USE :** Single Family

**STYLE :** Colonial

**YEAR BUILT :** 1941

**LIVABLE AREA (sq. ft) :** 1,763

**BASEMENT:** Yes

**BED / BATH :** 4BR/2.1BA

**HEAT; AC :** Forced Air; All Combo

**Additional Images**





**Bloomfield, NJ**



**BLOCK :** 1411  
**LOT :** 60  
**QUAL :**  
**VCS :** 420A

Sale Price
<b>\$415,000</b>
4/29/2019
Deed 20190/42388
Non-Usable info

**LOCATION :** 1 FAIRWAY

**Land**

**LOT SIZE (acres) :** 0.130

**Improvements**

**TYPE/USE :** Single Family

**STYLE :** Colonial

**YEAR BUILT :** 1941

**LIVABLE AREA (sq. ft) :** 1,893

**BASEMENT:** Yes

**BED / BATH :** 4BR/2BA

**HEAT; AC :** Radiator; None

**Additional Images**







**Bloomfield, NJ**



**BLOCK :** 1411  
**LOT :** 30  
**QUAL :**  
**VCS :** 420A

<a href="#">Sale Price</a>
<b>\$427,000</b>
6/26/2019
Deed 20190/64181
<a href="#">Non-Usable info</a>

**LOCATION :** 107 GARRABRANT AVENUE

**Land**

**LOT SIZE (acres) :** 0.170

**Improvements**

**TYPE/USE :** Single Family

**STYLE :** Colonial

**YEAR BUILT :** 1946

**LIVABLE AREA (sq. ft) :** 1,346

**BASEMENT:** Yes

**BED / BATH :** 4BR/2BA

**HEAT; AC :** Forced Air; All Combo

**Additional Images**





**Bloomfield, NJ**

**BLOCK :** 1459

**LOT :** 23

**QUAL :**

**VCS :** 420A

Sale Price
<b>\$364,500</b>
9/12/2019
Deed 20190/92674
Non-Usable info

**LOCATION :**

18 NORTH AVENUE

**Land**

**Additional Images**

**LOT SIZE (acres) :** 0.200

**Improvements**

**TYPE/USE :** Single Family

**STYLE :** Colonial

**YEAR BUILT :** 1947

**LIVABLE AREA (sq. ft) :** 1,436

**BASEMENT:** Yes

**BED / BATH :** 3BR/1BA

**HEAT; AC :** Forced Air; All Combo



**Bloomfield, NJ**



**BLOCK :** 1457  
**LOT :** 16  
**QUAL :**  
**VCS :** 420A

Sale Price
<b>\$412,000</b>
9/13/2019
Deed 20190/91991
Non-Usable info

**LOCATION :** 93 HIGH STREET

**Land**

**LOT SIZE (acres) :** 0.110

**Improvements**

**TYPE/USE :** Single Family

**STYLE :** Colonial

**YEAR BUILT :** 1940

**LIVABLE AREA (sq. ft) :** 1,808

**BASEMENT:** Yes w/finish

**BED / BATH :** 3BR/2BA

**HEAT; AC :** Forced Air; All Combo

**Additional Images**

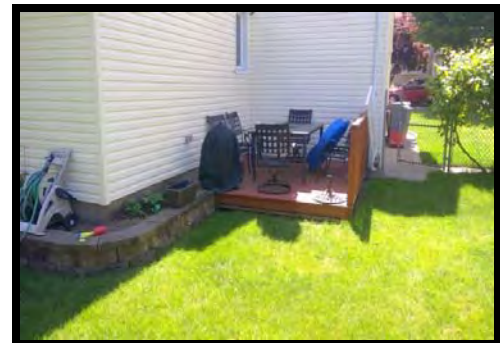





**Bloomfield, NJ**



**BLOCK :** 1453  
**LOT :** 3  
**QUAL :**  
**VCS :** 420A

Sale Price
<b>\$325,000</b>
9/16/2019
Deed 20190/92039
Non-Usable info

**LOCATION :** 45 GARRABRANT AVENUE

**Land**

**LOT SIZE (acres) :** 0.090

**Improvements**

**TYPE/USE :** Single Family

**STYLE :** Cape Cod

**YEAR BUILT :** 1932

**LIVABLE AREA (sq. ft) :** 1,616

**BASEMENT:** Yes

**BED / BATH :** 3BR/1BA

**HEAT; AC :** Radiator; All Sep

**Additional Images**





**Bloomfield, NJ**



**BLOCK :** 1456  
**LOT :** 35  
**QUAL :**  
**VCS :** 420A

Sale Price
<b>\$435,000</b>
11/8/2019
Deed 20191/13075
Non-Usable info

**LOCATION :** 104 HIGH STREET

**Land**

**LOT SIZE (acres) :** 0.130

**Improvements**

**TYPE/USE :** Single Family

**STYLE :** Colonial

**YEAR BUILT :** 1941

**LIVABLE AREA (sq. ft) :** 1,444

**BASEMENT:** Yes w/finish

**BED / BATH :** 3BR/2BA

**HEAT; AC :** Radiator; All Combo

**Additional Images**

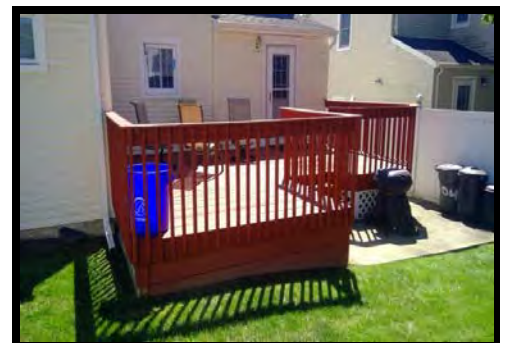



**Bloomfield, NJ**

**BLOCK :** 1411  
**LOT :** 55.2  
**QUAL :**  
**VCS :** 421

Sale Price
<b>\$400,000</b>
1/3/2018
Deed 20180/7720
Non-Usable info

**LOCATION :** 28 KINDER DRIVE

**Land**

**LOT SIZE (acres) :** 0.110

**Additional Images**

**Improvements**

**TYPE/USE :** Single Family  
**STYLE :** Colonial  
**YEAR BUILT :** 1987  
**LIVABLE AREA (sq. ft) :** 1,634  
**BASEMENT:** Yes w/finish  
**BED / BATH :** 3BR/2.1BA  
**HEAT; AC :** Forced Air; All Combo





**Bloomfield, NJ**



**BLOCK :** 1411  
**LOT :** 55.35  
**QUAL :**  
**VCS :** 421

Sale Price
<b>\$595,000</b>
4/4/2018
Deed 20180/34090
Non-Usable info

**LOCATION :** 8 PIERETTI COURT

**Land**

**LOT SIZE (acres) :** 0.130

**Improvements**

**TYPE/USE :** Single Family

**STYLE :** Colonial

**YEAR BUILT :** 1992

**LIVABLE AREA (sq. ft) :** 1,904

**BASEMENT:** Yes w/finish

**BED / BATH :** 3BR/3.1BA

**HEAT; AC :** Forced Air; All Combo

**Additional Images**

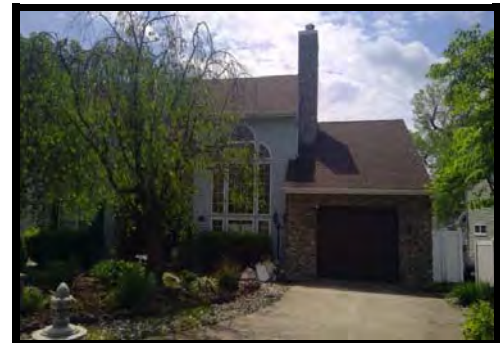



**Bloomfield, NJ**



**BLOCK :** 1411  
**LOT :** 55.17  
**QUAL :**  
**VCS :** 421

Sale Price
<b>\$530,000</b>
4/25/2018
Deed 20180/37599
Non-Usable info

**LOCATION :** 40 KINDER DRIVE

**Land**

**LOT SIZE (acres) :** 0.130

**Improvements**

**TYPE/USE :** Single Family

**STYLE :** Colonial

**YEAR BUILT :** 1987

**LIVABLE AREA (sq. ft) :** 2,869

**BASEMENT:** Yes w/finish

**BED / BATH :** 4BR/2.1BA

**HEAT; AC :** Forced Air; All Combo

**Additional Images**







**Bloomfield, NJ**



**BLOCK :** 1411  
**LOT :** 55.19  
**QUAL :**  
**VCS :** 421

Sale Price
<b>\$521,000</b>
7/9/2018
Deed 20180/61240
Non-Usable info

**LOCATION :** 32 KINDER DRIVE

**Land**

**LOT SIZE (acres) :** 0.120

**Improvements**

**TYPE/USE :** Single Family

**STYLE :** Colonial

**YEAR BUILT :** 1987

**LIVABLE AREA (sq. ft) :** 2,220

**BASEMENT:** Yes w/finish

**BED / BATH :** 4BR/2.1BA

**HEAT; AC :** Forced Air; All Combo

**Additional Images**

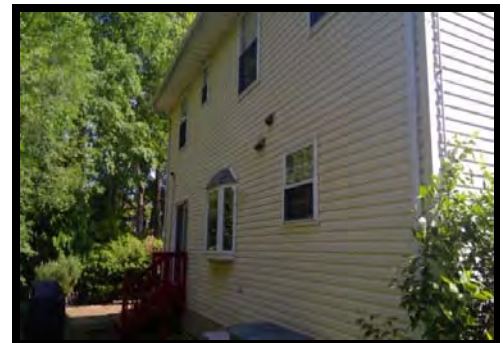





**Bloomfield, NJ**

**BLOCK :** 1411  
**LOT :** 55.1  
**QUAL :**  
**VCS :** 421

Sale Price
<b>\$460,000</b>
11/20/2018 Deed 20181/1415
Non-Usable info
Judicial Sale

**LOCATION :**

40 PIERETTI COURT

**Land**

**LOT SIZE (acres) :** 0.180

**Additional Images**

**Improvements**

**TYPE/USE :** Single Family

**STYLE :** Colonial

**YEAR BUILT :** 1989

**LIVABLE AREA (sq. ft) :** 2,256

**BASEMENT:** Yes w/finish

**BED / BATH :** 5BR/3.1BA

**HEAT; AC :** Forced Air; All Combo



**Bloomfield, NJ**



**BLOCK :** 1413  
**LOT :** 3  
**QUAL :**  
**VCS :** 423

Sale Price
<b>\$467,100</b>
5/29/2018
Deed 20180/53544
Non-Usable info

**LOCATION :**

15 ALYSON PLACE

**Land**

**LOT SIZE (acres) :** 0.140

**Improvements**

**TYPE/USE :** Single Family

**STYLE :** Colonial

**YEAR BUILT :** 1952

**LIVABLE AREA (sq. ft) :** 2,683

**BASEMENT:** Yes w/finish

**BED / BATH :** 4BR/4BA

**HEAT; AC :** Forced Air; All Combo

**Additional Images**





**Bloomfield, NJ**



**BLOCK :** 1414  
**LOT :** 159  
**QUAL :**  
**VCS :** 423

Sale Price
<b>\$319,000</b>
6/28/2018
Deed 20180/60702
Non-Usable info
Sheriff's Sale

**LOCATION :**

36 ALYSON PLACE

**Land**

**LOT SIZE (acres) :** 0.170

**Improvements**

**TYPE/USE :** Single Family

**STYLE :** Colonial

**YEAR BUILT :** 1953

**LIVABLE AREA (sq. ft) :** 2,098

**BASEMENT:** Yes w/finish

**BED / BATH :** 4BR/3.1BA

**HEAT; AC :** Forced Air; All Combo

**Additional Images**







**Bloomfield, NJ**



**BLOCK :** 1414  
**LOT :** 156  
**QUAL :**  
**VCS :** 423

Sale Price
<b>\$425,000</b>
7/5/2018
Deed 20180/60742
Non-Usable info
Estate Sale

**LOCATION :** 24 ALYSON PLACE

**Land**

**LOT SIZE (acres) :** 0.180

**Improvements**

**TYPE/USE :** Single Family

**STYLE :** Ranch

**YEAR BUILT :** 1953

**LIVABLE AREA (sq. ft) :** 1,232

**BASEMENT:** Yes w/finish

**BED / BATH :** 3BR/1.1BA

**HEAT; AC :** Forced Air; All Combo

**Additional Images**





**Bloomfield, NJ**



**BLOCK :** 1413  
**LOT :** 6  
**QUAL :**  
**VCS :** 423

Sale Price
<b>\$360,000</b>
8/22/2018
Deed 20180/75386
Non-Usable info

**LOCATION :** 15 DUANE PLACE

**Land**

**LOT SIZE (acres) :** 0.110

**Improvements**

**TYPE/USE :** Single Family

**STYLE :** Colonial

**YEAR BUILT :** 1966

**LIVABLE AREA (sq. ft) :** 1,628

**BASEMENT:** Yes

**BED / BATH :** 4BR/1.1BA

**HEAT; AC :** Forced Air; None

**Additional Images**





**Bloomfield, NJ**



**BLOCK :** 1411  
**LOT :** 194  
**QUAL :**  
**VCS :** 423

Sale Price
<b>\$334,000</b>
4/18/2019
Deed 20190/44794
Non-Usable info
Estate Sale

**LOCATION :** 28 CRAIG PLACE

**Land**

**LOT SIZE (acres) :** 0.130

**Improvements**

**TYPE/USE :** Single Family

**STYLE :** Ranch

**YEAR BUILT :** 1954

**LIVABLE AREA (sq. ft) :** 978

**BASEMENT:** Yes w/finish

**BED / BATH :** 3BR/1BA

**HEAT; AC :** Forced Air; All Combo

**Additional Images**







**Bloomfield, NJ**



**BLOCK :** 1414  
**LOT :** 150  
**QUAL :**  
**VCS :** 423

Sale Price
<b>\$449,000</b>
11/9/2019
Deed 20191/18092
Non-Usable info
Added Assmt after Sale

**LOCATION :** 19 CRAIG PLACE

**Land**

**LOT SIZE (acres) :** 0.140

**Improvements**

**TYPE/USE :** Single Family

**STYLE :** Cape Cod

**YEAR BUILT :** 1954

**LIVABLE AREA (sq. ft) :** 1,728

**BASEMENT:** Yes w/finish

**BED / BATH :** 4BR/2BA

**HEAT; AC :** Forced Air; All Combo

**Additional Images**





**Bloomfield, NJ**



**BLOCK :** 1414  
**LOT :** 144  
**QUAL :**  
**VCS :** 423

Sale Price
<b>\$315,000</b>
12/12/2019
Deed 20200/5120
Non-Usable info

**LOCATION :** 43 CRAIG PLACE

**Land**

**LOT SIZE (acres) :** 0.110

**Improvements**

**TYPE/USE :** Single Family

**STYLE :** Ranch

**YEAR BUILT :** 1954

**LIVABLE AREA (sq. ft) :** 976

**BASEMENT:** Yes

**BED / BATH :** 3BR/1BA

**HEAT; AC :** Forced Air; All Combo

**Additional Images**





**Bloomfield, NJ**

**BLOCK :** 1458  
**LOT :** 34  
**QUAL :**  
**VCS :** 424

Sale Price
<b>\$205,000</b>
6/14/2018
Deed 20180/69006
Non-Usable info
First Sale after Foreclosure

**LOCATION :** 216 DARLING AVENUE

**Land**

**LOT SIZE (acres) :** 0.030

**Additional Images**

**Improvements**

**TYPE/USE :** Duplex

**STYLE :** Riviera

**YEAR BUILT :** 1941

**LIVABLE AREA (sq. ft) :** 896

**BASEMENT:** Yes w/finish

**BED / BATH :** 2BR/1BA

**HEAT; AC :** Forced Air; All Combo





**Bloomfield, NJ**



**BLOCK :** 1051  
**LOT :** 2.05  
**QUAL :**  
**VCS :** 425

Sale Price
<b>\$251,000</b>
9/26/2019
Deed 20190/98530
Non-Usable info
Sheriff's Sale

**LOCATION :** 7 HOLLY COURT

**Land**

**LOT SIZE (acres) :** 0.200

**Improvements**

**TYPE/USE :** Single Family

**STYLE :** Colonial

**YEAR BUILT :** 2004

**LIVABLE AREA (sq. ft) :** 2,399

**BASEMENT:** Yes

**BED / BATH :** 4BR/2.1BA

**HEAT; AC :** Forced Air; All Combo

**Additional Images**

